

SERVICE MANUAL

SKEE-BALL

GLOW

22

**PLACE SERIAL NUMBER
LABEL HERE**

FACTORY CONTACT INFORMATION



BAY TEK ENTERTAINMENT
Pulaski Industrial Park
1077 East Glenbrook Drive
Pulaski, WI 54162 USA

SIGN UP TO RECEIVE OUR E-MAILS!

Stay up to date on the latest game information, new products launches, early notification of parts specials, updates of retro fit parts, software upgrades, best practices and more!

Visit baytekent.com and enter your email to sign up!

You can also register your new game at baytekent.com/register

SALES

Phone: (920) 822-3951 Ext 2
Fax: (920) 822-8936
Email: sales@baytekent.com

PARTS

Phone: (920) 822-3951 Ext 1101
Email: parts@baytekent.com

SERVICE

Phone: (920) 822-3951 Ext 1102
Email: service@baytekent.com

**Open Monday - Friday
8 AM - 5PM C.S.T.**

All games are proudly manufactured at our factory in Pulaski, Wisconsin, USA

TABLE OF CONTENTS

FACTORY CONTACT INFORMATION	2
TABLE OF CONTENTS	3
WELCOME TO SKEEBALL GLOW	4
GAME SPECIFICATIONS	5
SAFETY PRECAUTIONS	5
GAME SET UP	6-8
AVAILABLE OPTIONS TO LINK GAMES	9
CARD SWIPE INSTALLATION	12
HOW TO SET COIN COMPARITOR MECHS	13
AVAILABLE BLANKING PLATES	13
GAME PLAY THEORY OF OPERATION	14
HOW TO ACCESS MENU BUTTONS & I/O AUX BOARD	15
HOW TO ACCESS MOTHERBOARD AND POWER SUPPLY	15
MAIN MENU FUNCTIONS	16-21
I/O AUX BOARD DIPSWITCH SETTINGS	22
I/O AUX BOARD PINOUTS	22
A5CB9606A DOOR BOARD	23
MOTHERBOARD DIPSWITCH SETTINGS	24
MOTHERBOARD JUMPER SETTINGS	24
ERROR CODES	25
CIRCUIT BOARD PINOUTS	26
WIRING DIAGRAMS	27-32
TROUBLESHOOTING GUIDE	33-37
POWER SUPPLY DIAGNOSTICS	38
BILL ACCEPTOR INFORMATION	38
HOW TO ACCESS TARGET SENSORS	39
HOW TO CHANGE BALL RELEASE MOTOR	40-41
HOW TO UPDATE SOFTWARE	42
BALL RELEASE EXPLODED VIEW	42
PLAYFIELD PARTS	43
PARTS LIST	44-45
PARTS PICTURES	46-48
MAINTENANCE LOG	49
TECHNICAL SUPPORT	50
WARRANTY	50
SKEEBALL GLOW OVERHEAD SIGN SUPPLEMENT	51-58

WELCOME TO SKEE-BALL

Congratulations on your Skee-Ball purchase!

Skee-Ball has been entertaining audiences at boardwalks, fairs and entertainment centers for over 110 years.

Please take a moment to read through this manual as it contains a lot of helpful information. Be sure to contact our factory if you have any questions, or would like more information.

Thank you for your purchase! Your business is important to us and we hope you enjoy this game as much as we do!



GAME INSPECTION

Please inspect the game for any damaged, loose, or missing parts.

If damage is found, please contact your freight carrier first.

Then, contact Bay Tek Entertainments' Service Department at
(920) 822-3951 Ext. 1102

Or email them at **service@baytekent.com** for further assistance.

GAME SPECIFICATIONS

WEIGHT

NET WEIGHT	645 lbs	293 kg
SHIP WEIGHT	695 lbs	318 kg

SHIPPING DIMENSIONS (1 Pallet)

80" x 32" x 92" at 695 lbs (Class 125)

GAME DIMENSIONS

WIDTH	30"	77 cm
DEPTH	122"	310 cm
HEIGHT	92"	234 cm

Individual Dimensions:

Ramp: 30" Wide X 87" Deep X 27" Height
Head: 30" Wide X 43.5" Deep X 92" Height

POWER REQUIREMENTS

INPUT VOLTAGE RANGE	100 to 120 VAC	220 to 240 VAC
INPUT FREQUENCY RANGE	60 Hz	50/60 Hz

MAX OPERATING CURRENT

2 AMPS @ 110 VAC / 1.3 AMP @ 220VAC















OPERATING TEMPERATURE

FAHRENHEIT	45-80 F
CELSIUS	7 - 27 C

GAME HEIGHT WITH MARQUEE

130" (330 cm)

SAFETY PRECAUTIONS

	NOTICE	
Modifications to the mechanical, electrical and structural components of this game may void its compliance certifications.		
This appliance is suitable for INDOOR, DRY locations only.		
	DANGER	
DO NOT perform repairs or maintenance on this game with the power ON. Unplug the unit from the wall outlet or shut off the power strip located inside the cabinet.		
	WARNING	
Use of flammable substances can cause sever burns or serious injury. Always use NON-FLAMMABLE solvents for cleaning. DO NOT use gasoline kerosene or thinners.		
	CAUTION	
Lifting heavy objects can cause back, neck or other injuries. Be sure adequate lifting and moving devices are available when unloading, unpacking and moving this game.		
	ATTENTION	
Be sure the electrical power matches the game requirements. See the serial number located on the back of the game cabinet. Always plug into a grounded circuit. If the supply cord is damaged, it must be replaced by an approved cord or assembly provided by the manufacturer. A shielded power cable must be used for the game to retain EU/EMC compliance.		
	IN CASE OF EMERGENCY	
UNPLUG THE POWER CORD. The power cord must be accessible at all times in case of an emergency.		
	WARNING	
This unit is capable of producing sound levels hazardous to human hearing. Consult local sound regulations and adjust volume accordingly.		

SKREEBALL GLOW SET UP

The game will arrive on 1 pallet.

Dimensions of pallet is 80" long by 32" wide by 92" tall.

Please inspect the pallet for shipping damage and report immediately to the freight company if any damage is found.

There will be about 1/2 hour of assembly time needed.

Unbox the pallet and proceed to the assembly instructions.

Tools Needed:

T-30 Torz Bit # 2 Square Bit 2 - 3 people Phillips Screw-

Important:

Portions of this game are heavy, bulky and large. Assembly requires 2-3 people to lift and move heavy game sections.



Working on the Ramp section:

Remove the screws holding the retaining block in place using a # 2 square bit. Remove the retaining block, it is not needed.

Remove the 2 lag screws using a T-30 Torz Bit.

Remove the cardboard box. Open box to access:

- 9 game balls (A5BA5810)
- Game keys
- Game manual
- Locking Wrench (A5WR3800)

A Link Box or Overhead Sign may be included with your shipment, please refer to their individual Set Up Guide.



Working on the rear Target section:

Remove the 2 lag screws using a T-30 Torz Bit.

Remove the screws holding the retaining block in place using a # 2 square bit. Remove the retaining block, it is not needed.

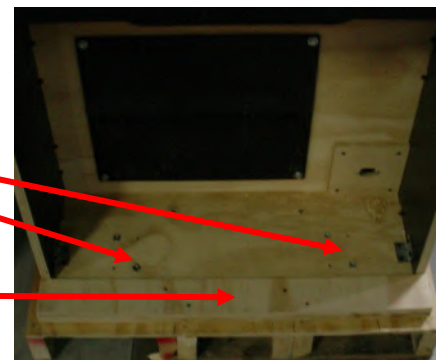

Remove the rear target section from the pallet and place in the final game position in the game room. It is advisable to leave some distance from the wall.

Remove the front ramp section from the pallet and position 2 feet away from the rear target section.

SKEEBALL GLOW SET UP

Pull the cable bundles through the holes in the cabinets so that they may be connected.



Begin plugging the connectors from the ramp into the appropriate connectors from the target section.

The green ground wire is located inside the target section.

There are 2 of the red, white, and black 3 pin connectors. It does not matter how these plugs are connected.

There are 2 of the red, blue, red, and black 4 pin connectors. It does not matter how these plugs are connected.

Slide the ramp section closer to the target section - making sure that the cables slide neatly into the holes and do not get pinched in between the cabinet sections.

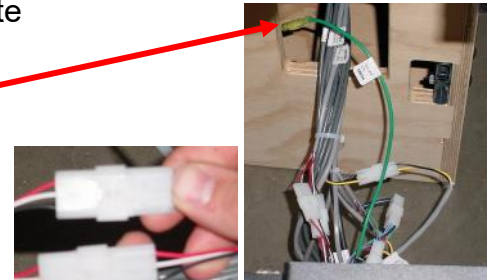

Secure Ramp and Target Sections Together:

Locate the large 5/16" Allen hex tool (A5WR3800) from the cardboard box.



Push the two game sections together completely so both sides are flush.

Insert the large Allen wrench into the right side hole and turn clockwise until latch is completely locked in place.

Similarly, insert the large Allen wrench into the left side hole, but turn counter-clockwise until latch is completely locked in place.



SKEEBALL GLOW SET UP

Install Top Marquee:

The top marquee is lowered and reversed for shipping.
This will now be removed and installed.

Remove the hardware kit from the box with the balls.

Remove the screws securing marquee for shipping using a Phillips screwdriver.

Flip the marquee upright and install the top marquee with the 4 A5SCPH017 bolts using a Phillips screwdriver.

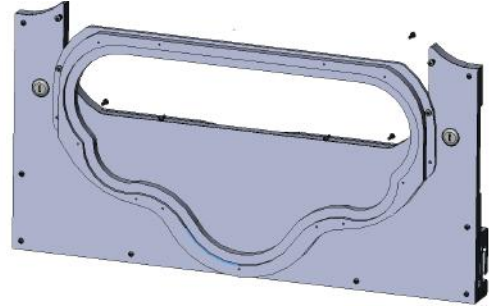

Unlock the 2 side locks and flip down the assembled marquee.
Plug in the lights. Cable CE18083 to CE18033



Locate the game's AC power cord from the cardboard box, plug into the back of the cabinet, and plug into the wall socket.

Power on game:

Flip rocker switch located at the top of the game.
The game is now set up and ready for play!

Use the menu buttons (located inside the lower alley center front door) to adjust setting to your specific price per play and ticket payout.

Refer to "Motherboard Dipswitch Settings" to change the color of the front plexi and lane covers to BLUE if desired.

If a Grand Marquee Sign or Link Box is included with your purchase, please refer to their individual Set Up Guide.

The game is now set up and ready for play!



This unit is capable of producing sound levels hazardous to human hearing.
Consult local sound regulations and adjust volume accordingly.

AVAILABLE OPTIONS TO LINK GAMES

The games can be linked with an Overhead Sign
Part # AASIGN-SBG

Linking features:

- Adjustable jackpot ticket increment per game.
- Adjustable jackpot ticket win.
- Synchronizes scrolling of displays during attract mode.
- Auto selects alley color lighting so each alley is alternating red/blue.
- Enables Bay Tek Go app custom messages.

A Linking Box Part # AAKIT-SBGP may be used instead
in a room with low ceiling height.

Please refer to their individual Set Up Guide.



CARD SWIPE INSTALLATION

The Skee Ball game is pre-wired with a UCL (Universal Card Link) connector to accept Card Swipe systems from many different manufactures.

Please follow these instructions to make full use of this capability.

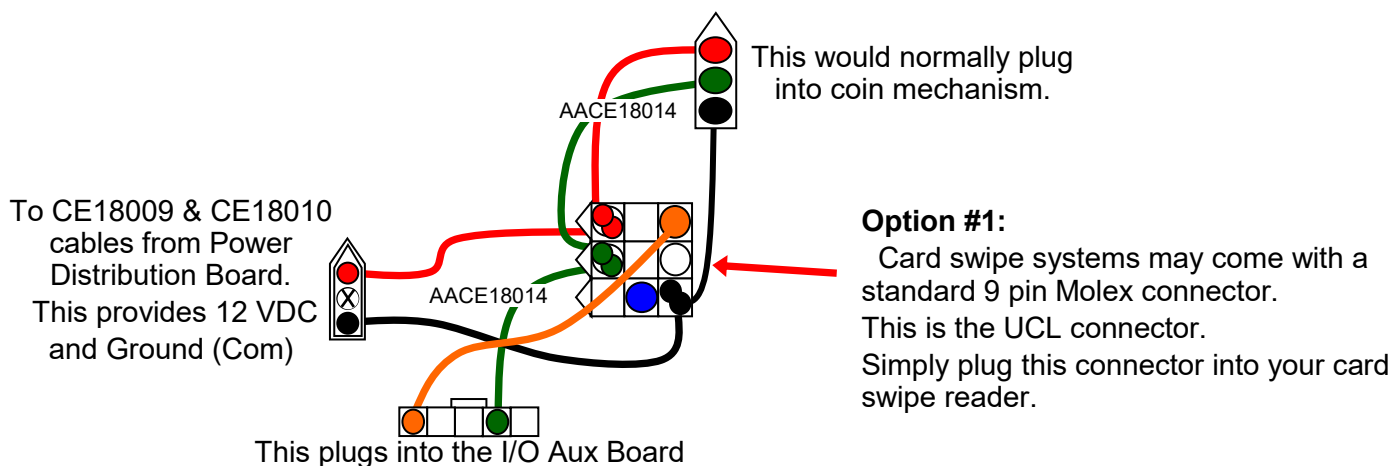

Option #2:
If your card swipe systems does not have a standard 9 pin Molex connector, then you will have to splice wires into the AACE18014 harness.

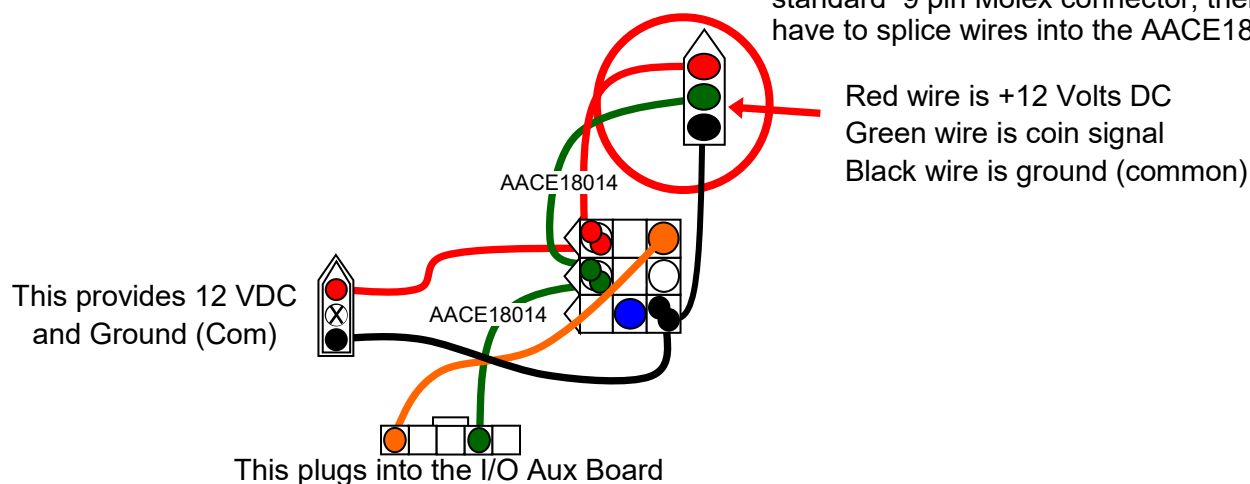

Game Adjustments:

Enter game menu, Set "Set Credits" to 1 (1 Credit per play), Set "Credit Type" to Swipe, or Tap
Set "Game Mode" to Tickets.

On the I/O Aux Boards, set dipswitches #5 and #8 to ON. (Disables low ticket input)

Notes:

- Many card swipe systems have a voltage threshold that can be adjusted in the card swipe menu. Please set this "Game Drive Threshold" to 2 Volts.
- The Bill Acceptor harness can also be used as an alternative to provide a coin-in signal to the game. Cable part # AACE18008: White wire is signal, Black wire is ground (common).
Danger: Red wire is 12VDC

HOW TO SET COIN COMPARITOR MECHS

Coin comparators come standard on a Skee Ball game that is not specifically ordered for use with a card swipe system. These mechs are specifically designed to work with any size coin or token. Coin mechs can be swapped between games to identify a faulty mech.

3 items to check on the coin mech:

1.) Slide back the housing and replace the yellow plastic chip with the coin or token you are using. The mech will compare the coin inserted to this coin.

2.) Ensure this switch is up - to the N.C. position.
(For normally closed operation)

3.) Pulse speed position.
Set to the middle position for 50 ms

<p>Ensure game makes sound when coin switch is triggered.</p> <p>Verify communication between Motherboard and I/O Aux Board.</p> <p>Game set to large amount of credits per game.</p> <p>Faulty coin mech</p>	<p>Check coin switch—Should be wired normally closed. (NC) Switch should be up.</p> <p>Check wiring to I/O Aux Board. Part #'s CE18004 & CE18005</p> <p>Refer to “Game does not coin up” troubleshooting section. Check options in menu.</p> <p>Swap mech between games to identify a faulty mech</p>
---	---

AVAILABLE BLANKING PLATES

A5PL5150 plate used instead of Coin Mech Coin Comparator



A5PL9995 Plate used instead of ticket dispenser



AAME17016 Plate used instead of Bill Acceptor



GAME PLAY THEORY OF OPERATION

The game is designed to give points for balls scored through the target playfield.

The Playfield Sensor under each hole will score the points, and will flash the light strip surrounding the score hole.



Balls not reaching the target playfield will return to the ball track and the Ball Count Sensor will register them as zero points.

After the desired amount of balls (usually 9) are counted by the Ball Count Sensor and the Playfield Sensors, the game will end.

Upon coin up, the ball release motor will turn as the Ball Release Sensor counts the balls released.

When the sensor releases the desired amount of balls (usually 9), the motor will stop.

The Ball Release Motor will not turn if the Overflow Sensor is blocked. This will prevent damage to the motor.

There are spacers on top of these sensors - these are important as they prevent the sensors from raising in the track.

Ball Count Sensor

Ball Release Sensor

Overflow Sensor



HOW TO ACCESS MENU BUTTONS & I/O AUX BOARD

Unlock the lock in the bottom, middle door below the ramp.

Menu buttons, Speaker, and I/O Aux Board can now be accessed.

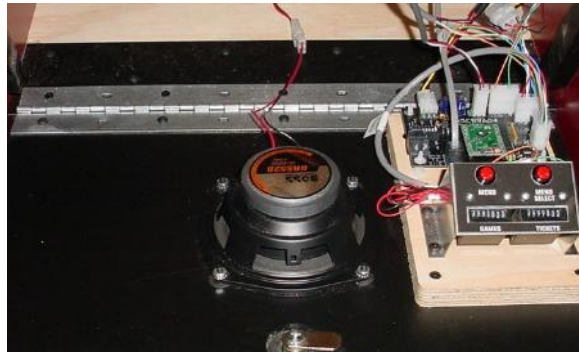

HOW TO ACCESS MOTHERBOARD AND POWER SUPPLY

Unlock the 2 locks in the marquee on the top of game.

Tilt the marquee down.

The marquee may be removed completely from the cabinet by unplugging cables, pivoting the hinge pins from black plastic blocks, and carefully removing the marquee from the cabinet.



Motherboard, Display Boards, Power Supply, and Power Distribution Board can now be accessed.

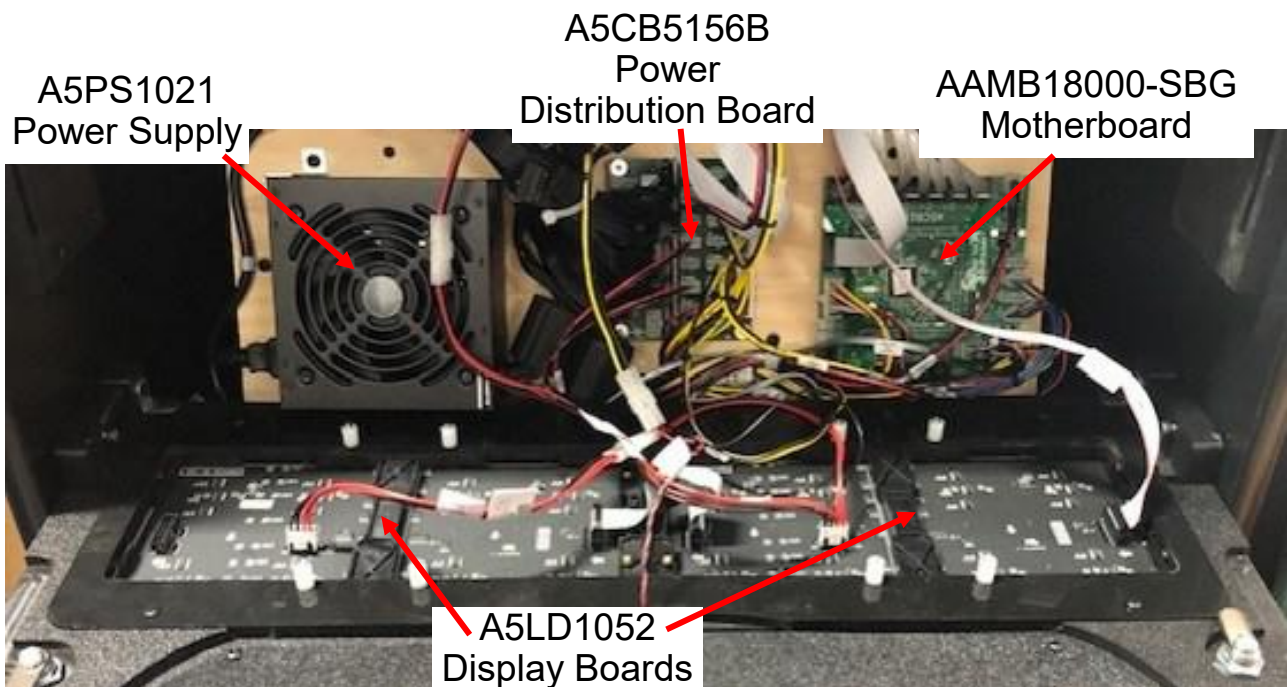

MAIN MENU FUNCTIONS

The Menu and Menu Select buttons are located inside the lower alley front door.

Press the “Menu Select” button during attract mode to dispense balls. This is useful to balance the amount of balls in each alley.

Hold the MENU button down for 1 second to open the main menu on the display.

This will also automatically clear the credits and tickets owed.

Press MENU to scroll through the options, and MENU SELECT to change the settings.

Press and hold the “SELECT” button to scroll faster.

Exit the menu at any time by pressing both the Menu button and Menu Select buttons at same time.



MENU	DESCRIPTION	MENU	DESCRIPTION
N1	SOFTWARE VERSION	N7	BALLS PER GAME
N2	SET CREDITS	N8	GAME TIMEOUT
N3	CREDIT TYPE	N9	LOCAL HIGH SCORE RESET MODE
N4	SET VOLUME	N10	RUN DIAGNOSTICS
N5	ATTRACT TIMER	N11	TEST BALL RELEASE
N6	ATTRACT VOLUME		

**The following menu options (N12-N27) are available if dipswitch # 4 is OFF
(Refer to Motherboard Dipswitch Settings page)**

MENU	DESCRIPTION	MENU	DESCRIPTION
N12	EXTRA LAST BALL	N20	CREDIT PER DISCOUNT
N13	SCORE END OF GAME	N21	GAMES PER DISCOUNT
N14	MERCY TICKETS	N22	LOCAL HIGH SCORE BASE
N15	FIRST TICKET SCORE	N23	GAME MODE
N16	SCORE SPAN	N24	WIN OUTPUT TIMER
N17	TICKETS PER SPAN	N25	DISPLAY LAST SCORE
N18	GAME STATS	N26	DISPLAY HIGH SCORE
N19	CLEAR STATS	N27	MIDWAY PAYMENT TYPE
		N36	RESTORE FACTORY SETTINGS

**The following menu options (N28-N36) are available if dipswitch # 4 is OFF on Motherboard
AND**

An overhead sign is attached and only accessible from the right hand game.

MENU	DESCRIPTION	MENU	DESCRIPTION
N28	USE BONUS	N33	SIGN ATTRACT TIMER
N29	BONUS SCORE BASE	N34	CELEBRATION TIMER
N30	WIN BONUS TICKET VALUE	N35	NEW HIGH SCORE BECOMES BONUS SCORE
N31	BONUS MAX TICKETS		
N32	BONUS INCREMENT	N36	RESTORE FACTORY SETTINGS

GAME MENU

Scroll through the menu with the “MENU” button. Make your selection with the “SELECT” Button.
Hold the “SELECT” button to scroll faster. Default settings are highlighted in yellow below.

N1 - SOFTWARE VERSION

Shows the software version of the game.

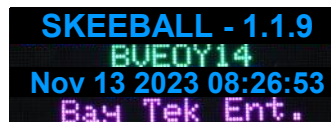

SKEEBALL - 1.1.9
BUEOY14
Nov 13 2023 08:26:53
Bay Tek Ent.

N2 - SET CREDITS

0	1	2	3	4	5	6	7	8
---	---	---	---	---	---	---	---	---

Sets the amount of coin pulses needed to start a game. “0” will be free play.

Note: Default menu settings are shown at \$1 per play.

N3 - CREDIT TYPE

SWIPE	TAP	COINS	TOKENS	BILLS
-------	-----	-------	--------	-------

Scrolls on the display to instruct player the method of coin up.

N4 - SET VOLUME

0	1	2	3	4	5	6	7	8	9	10
---	---	---	---	---	---	---	---	---	---	----

Sets the game’s playing volume. “0” means volume is off.

N5 - ATTRACT TIMER

OFF	30s	1m	5m	10m	15m
-----	-----	----	----	-----	-----

Sets the time between attract sound cycles. “OFF” means no attract sounds.

N6 - ATTRACT VOLUME

0	1	2	3	4	5	6	7	8	9	10
---	---	---	---	---	---	---	---	---	---	----

Sets the volume level of the attract loop when the game is not being played. “0” means volume is

GAME MENU

Scroll through the menu with the “MENU” button. Make your selection with the “SELECT” Button.
Hold the “SELECT” button to scroll faster. Default settings are highlighted in yellow below.

N7 - BALLS PER GAME

3	4	5	6	7	8	9
---	---	---	---	---	---	---

Sets the amount of balls to be played per game.

N8 - BALL TIMEOUT

OFF	20s	30s	1m	2m	3m	5m
-----	-----	-----	----	----	----	----

Sets the time the game will wait before going to “Game Over” if the balls are not thrown.
OFF means no game timeout.

N9 - LOCAL HIGH SCORE RESET MODE

POWER	99 PLAYS	NEVER
-------	----------	-------

Determines if the high score will reset.

99 - It will reset the high score after 99 games.

POWER - The high score will reset when the game is shut down and powered back on.

NEVER The high score will never reset.

N10 - RUN DIAGNOSTICS

Normally shows a 0 - meaning the sensor is clear.

A sensor will show “1” when blocked. This will help determine a faulty sensor.

Gutter Sensor	Ball Release Sensor	Overflow Sensor
1000	2000	3000
5000	10000 Left	10000 Right



N11 - TEST BALL RELEASE

While in this Test mode, press the “Menu Select” button to activate the ball release.

This will also turn on/off the celebration light/bell.

Press the “Menu Select” button again to turn off light and bell.

To run ball release without entering menu, press the “Menu Select” button while in attract mode.

GAME MENU

**The following menu options (N12-N27) are available
if dipswitch # 4 is OFF**

Scroll through the menu with the “MENU” button. Make your selection with the “SELECT” Button.
Hold the “SELECT” button to scroll faster. Default settings are highlighted in yellow below.

N12 - EXTRA LAST BALL

OFF	10 Sec	20 Sec
-----	--------	--------

This option applies when the “Balls per Game” set in N7 were not detected.

Sets the amount of time before a ball is given to the player.

“OFF” means no ball will be given, and game will then end at the “Game Timeout” setting.

N13 - SCORE END OF GAME

OFF	5s	10s	15s	20s
-----	----	-----	-----	-----

Set the time that the player’s score will show on the display after the game is over.

“OFF” means the score will not display at the end of the game.

N14 - MERCY TICKETS

0	1	2	3	4	5	6	7	8	9	10
---	---	---	---	---	---	---	---	---	---	----

Sets the number of tickets paid out if the player’s score is below the first ticket score.

N15 - FIRST TICKET SCORE

0	1000	2000	...	29000	30000	35000	40000	45000	...	85000	90000
---	------	------	-----	-------	-------	-------	-------	-------	-----	-------	-------

Sets the amount of points that must be scored before the first ticket is dispensed.

N16 - SCORE SPAN

0	1000	2000	3000	4000	5000	6000	27000	28000	29000	30000
---	------	------	------	------	------	------	------	-------	-------	-------	-------

Sets the additional score needed to dispense the “Tickets Per Span” ticket amount.

Example: If the FIRST TICKET SCORE is set to 1000 and the SCORE SPAN is set to 1000, the first ticket is issued at 1000 and the next one would be at 2000, then 3000, and every 1000 points thereafter.

N17 - TICKETS PER SPAN

0	1	2	3	...	18	19	20	30	...	100
---	---	---	---	-----	----	----	----	----	-----	-----

Sets the amount of tickets given for every “Score Span” past the “First Ticket Score”

GAME MENU

Scroll through the menu with the “MENU” button. Make your selection with the “SELECT” Button.
Hold the “SELECT” button to scroll faster. Default settings are highlighted in yellow below.

N18 - GAME STATISTICS

Reports:

The total number of games.

Average score of these games.

Number of Bonus Wins. (If equipped with optional sign)

An attached sign will also show statistics,
if accessed by the far right game.



N19 - CLEAR STATISTICS

Press the “MENU SELECT” button 3 times to clear the Game Statistics.

An attached sign will also clear statistics, if accessed by the far right game.

Audio chime will sound when cleared.

N20 - CREDIT PER DISCOUNT

0	1	2	3	4	5	6	...	97	98	99
---	---	---	---	---	---	---	-----	----	----	----

This option is used to give the player free games for every X credits they buy at once. (Bill Acceptor)

Example: If the option is set to 4, then for every 4 credits bought at the same time,

“Games Per Discount” games are given for free.

If the option is set to 20, then for every 20 credits bought at the same time,

“Games Per Discount” games are given for free.

N21 - GAMES PER DISCOUNT

0	1	2	3	4	5
---	---	---	---	---	---

Sets the number of free games given when a player utilizes the “Credit Per Discount” option.

N22 - LOCAL HIGH SCORE BASE

0	1000	2000	...	24000	25000	26000	...	40000	45000	...	85000	90000
---	------	------	-----	-------	-------	-------	-----	-------	-------	-----	-------	-------

Sets the initial high score shown on the game.

Game may be set to show and reset this high score with the “Local High Score Reset” menu option

GAME MENU

Scroll through the menu with the “MENU” button. Make your selection with the “SELECT” Button.
Hold the “SELECT” button to scroll faster. Default settings are highlighted in yellow below.

N23 - GAME MODE

TICKETS	POINTS / AMUSEMENT ONLY	PRIZES	COUPONS
----------------	--------------------------------	---------------	----------------

Tickets - Will show tickets won on screen, and dispense tickets.

Points / Amusement Only - Will not show anything on screen, and not dispense tickets.

Prizes - If score set in “First Ticket Score” is reached, win beacon will flash for time setting in “Win Output Timer” below.

N24 - WIN OUTPUT TIMER

OFF	5s	10s	15s	20s	25s	30s	1m	1m 30s
------------	-----------	------------	------------	------------	------------	------------	-----------	---------------

Sets the number of seconds an available bell and/or beacon will remain for win celebration.

N25 - DISPLAY LAST SCORE

YES	NO
------------	-----------

Determines if the game will show the last score on display during the attract mode

N26 - DISPLAY HIGH SCORE

YES	NO
------------	-----------

Determines if the game will show the high score on display during the attract mode

N27 - MIDWAY PAYMENT TYPE

DISPENSE	ATTENDANT	WAIT
-----------------	------------------	-------------

Sets how the game will pay tickets.

Dispense - Attract mode/next game can be played while tickets are dispensed.

Attendant - Plays the win sound continually until an attendant presses the “Select” menu button.

Wait - Attract mode/next game will not begin until all tickets are dispensed.

SIGN MENU

The following menu options (N28-N36) are available if dipswitch #4 is OFF
AND

An overhead sign is attached and only accessible from the right hand game.

Scroll through the menu with the "MENU" button. Make your selection with the "SELECT" Button.
Hold the "SELECT" button to scroll faster. Default settings are highlighted in yellow below.

N28 - USE BONUS

NO

YES

Determines the verbiage used on the jackpot sign display.

If No - the jackpot sign will display "Give It A Roll"

If Yes - all of the Bonus/Jackpot features below are enabled.

N29 - BONUS SCORE BASE

0	1000	2000	...	39000	40000	41000	42000	...	88000	89000	90000
---	------	------	-----	-------	-------	-------	-------	-----	-------	-------	-------

Sets the score at which the overhead sign will pay the bonus value tickets.

N30 - WIN BONUS TICKET VALUE

0	10	25	50	75	100	150	200	250	300	350	400	450	500	1000	1500	2000	2500
---	----	----	----	----	-----	-----	-----	-----	-----	-----	-----	-----	-----	------	------	------	------

Sets the minimum sign ticket value. Sign will also reset to this value after a win.

N31 - BONUS MAX TICKETS

0	50	100	150	200	250	...	1400	1450	1500	2000	2500	3000	...	9000	9500	9999
---	----	-----	-----	-----	-----	-----	------	------	------	------	------	------	-----	------	------	------

Sets the maximum Jackpot value when using progressive jackpot

N32 - BONUS INCREMENT

0	1	2	3	4	5
---	---	---	---	---	---

Set the amount of tickets that the bonus will increment with every game played.

0 means a fixed jackpot (no increment)

SIGN MENU

Scroll through the menu with the “MENU” button. Make your selection with the “SELECT” Button.
Hold the “SELECT” button to scroll faster. Default settings are highlighted in yellow below.

N33 - SIGN ATTRACT TIMER

OFF	30s	1m	3m	5m	10m
-----	-----	----	----	----	-----

Sets the amount of time that the sign celebration will remain on when the Bonus Score is reached.

N34 - CELEBRATION TIMER

OFF	5s	10s	15s	45s	1m	1m 30s
-----	----	-----	-----	-----	----	--------

Sets the amount of time that the sign celebration will remain on when the Bonus Score is reached.

N35 - NEW HIGH SCORE BECOMES BONUS SCORE

NO	YES
----	-----

Determines if the high score will become the sign bonus score.

N36 - RESTORE FACTORY SETTINGS

Press the “MENU SELECT” button 3 times to reset all settings to factory defaults.

Audio chime will sound when cleared.

This will also reset the overhead sign settings to factory defaults.

I/O AUX BOARD DIPSWITCH SETTINGS

SWITCH	DESCRIPTION	ON	OFF
1	SHOW GAME Set to ON to not dispense tickets and clears all accumulated credits		X
2	AMUSEMENT ONLY Set to ON to not dispense tickets		X
3	NJ LOCKOUT Set to ON to save tickets owed and unused credits after a power loss		X
4	1/2 TICKET PAYOUT Dispenses 1/2 the amount of tickets as shown on screen, rounding up odd amounts.		X
5	DISABLES LOW TICKET INPUT Disables the low ticket message on screen. Set to ON when using a card swipe system		X
6	NOT USED		
7	NOT USED		
8	USB POWER TO BOARD Set to ON if no USB input	X	

Note:
UP is ON

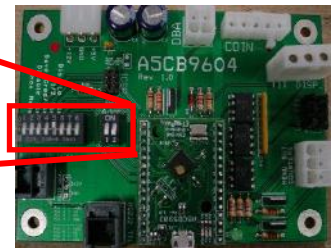

I/O AUX BOARD PINOUT



● = +12V
● = +5V
● = Ground
● = Output
● = Input

Outputs:

Q1 (PD1) Game Counter
 Q2 (PD0) Tickets Counter
 Q3 (PD6) Coin Lockout
 PE6 Ticket Enable

Inputs:

PD4 Menu Button
 PC6 Select Button
 PD7 Ticket Notch
 PB4 Coin In
 PB5 DBA In
 D15 (A1) Low Ticket Switch Input

A5CB9606A DOOR BOARD

As of October 2025 the door boards that manage inputs been updated. The new boards have not changed functionally, but the primary USB connection has been upgraded to a more robust USB-B port.

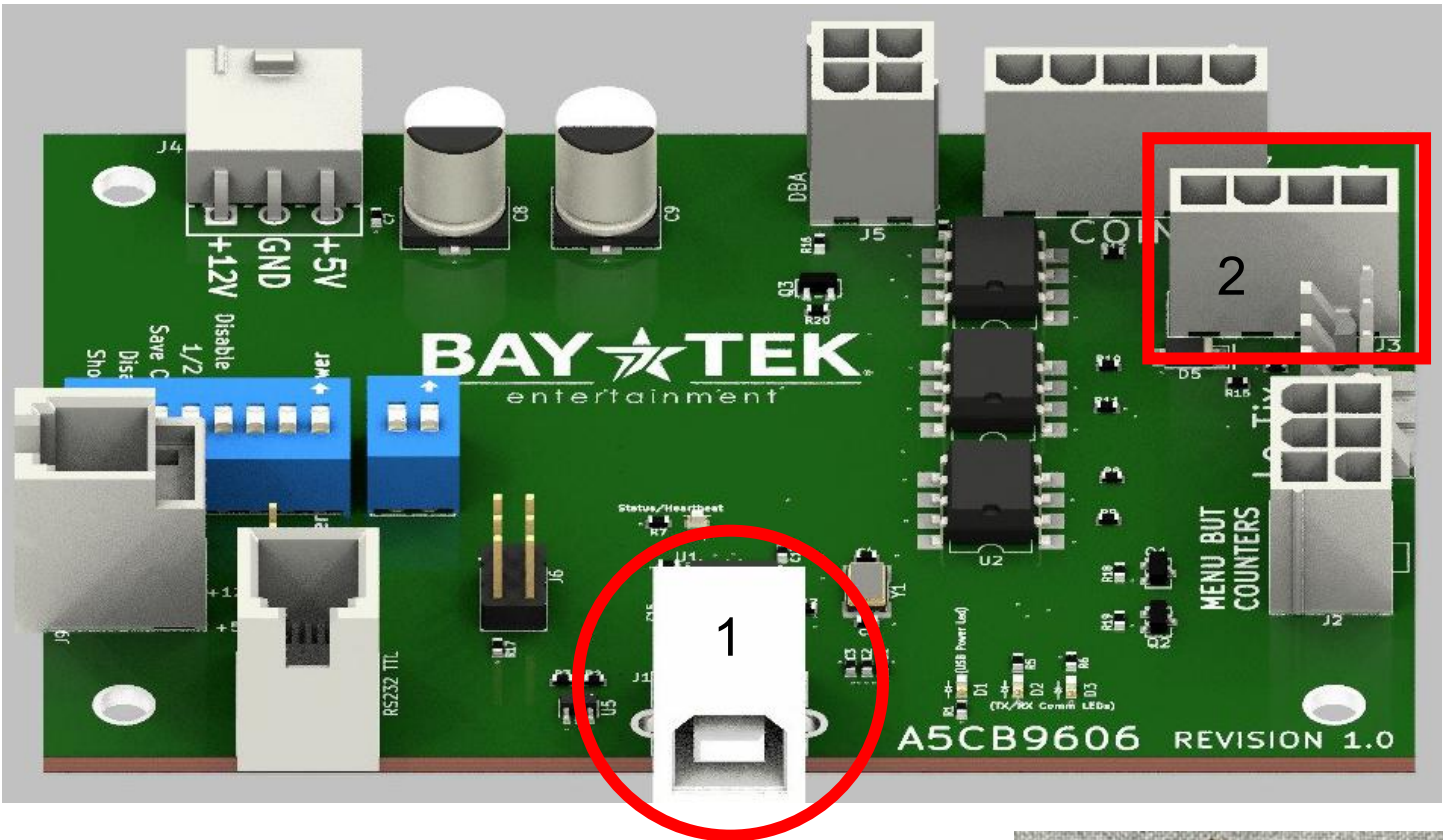

Key Differences

1 - USB-B Connection - The primary USB connection port has been changed from a Micro-USB port to a more robust USB-B connection port. This will ensure a more stable connection, as well as prolong the life of the board. New cables will be provided with the new door boards to accommodate this change.



2 - Ticket Dispenser Connector - The connector for the ticket dispensers has undergone a form change. A jumper cable will be provided with the boards in order to accommodate this change and connect seamlessly into the existing cable harness.



MOTHERBOARD DIPSWITCH SETTINGS

All dipswitches on the Motherboard are normally set to OFF

DIP	DESCRIPTION	ON	OFF
1	Red Lane Lights Set to OFF to have RED lane covers and front plexi lights		X
2	Blue Lane Lights Set to ON to have BLUE lane covers and front plexi lights		X
3	Game Meter to count Credits If set to ON, the game meter will change to a credit meter and will click as the credits are inserted.		X
4	Home Use Game Set ON to simplify the menu by only displaying the options most used by home owners.		X

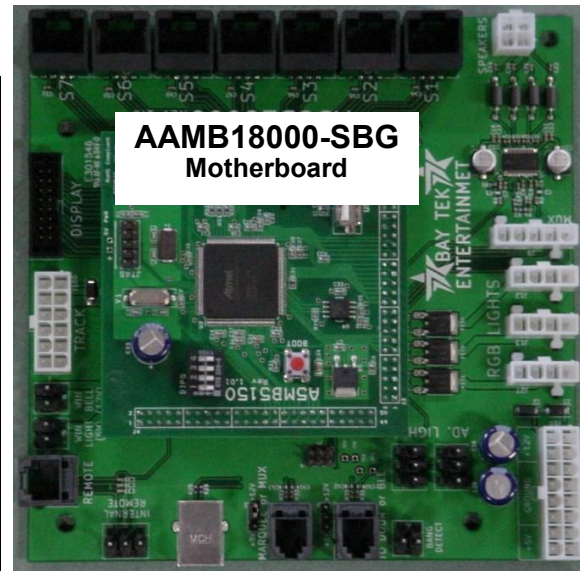

MOTHERBOARD JUMPERS

Motherboard Jumpers are pre-installed at the factory.
Adjustment is not necessary.

Jumper on the 12V side for cable going to the sign.

No Jumper Needed

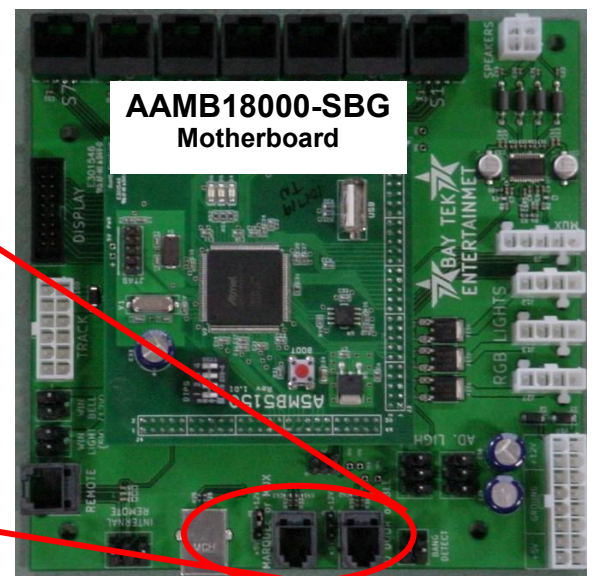

ERROR CODES

ROLL BALLS MESSAGE

The game thinks there are balls in the ball track waiting to be rolled. **This will disable the motor from releasing more balls.**

Remove right side lane cover and check the overflow sensor in ball track. Clean or replace if needed.

Part # AACB3850A

Overflow Sensor

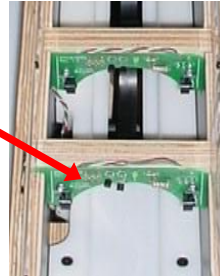

RED DOT ON LOWER LEFT CORNER OF DISPLAY

The game thinks there are no tickets in the ticket tray.

Check the low ticket switch in the left front side of game.



Replace switch if using tickets. Part # AASW200

Unplug one of the wires if using not using tickets.
(Card Swipe systems)



GREEN DOT ON LOWER RIGHT CORNER OF DISPLAY

The game thinks there are too many balls in the ball track.

This will result in the game miss-scoring or giving 0 points for the first few balls rolled.



Most of the time, one alley will be missing balls while this alley has extra balls.

To balance the balls in each alley:

Open the middle lower door to access the menu buttons and hold the "Menu Select" button to engage ball release motor.

If the correct number of balls (9) are in the track, remove right side lane cover and check the ball count sensor at the far end of the ball track. Clean or replace if needed. Part # AACB3850A

Ball Count Sensor



ALLEY CIRCUIT BOARD OVERVIEW

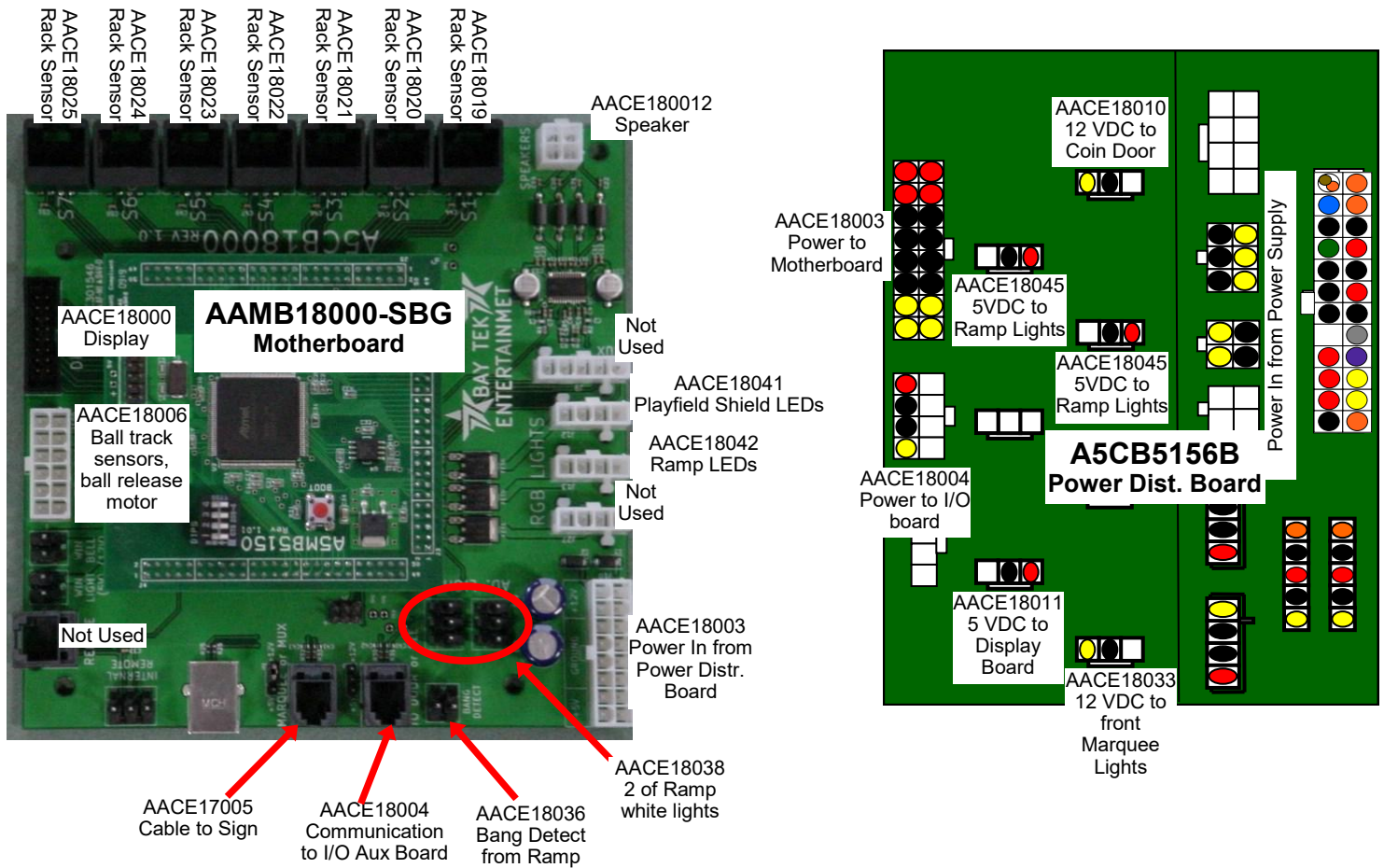

Boards located in top of game behind the display.

Board located in bottom of game in front of ramp.

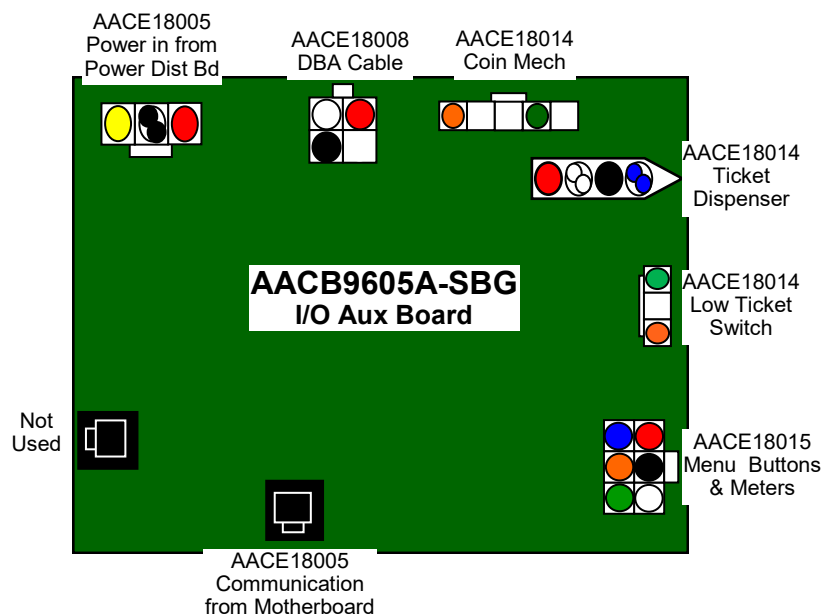

TICKET DISPENSER, COIN MECH, COUNTERS, AND MENU BUTTONS

AACM-AS-COMP
Coin Mechanism

The AACM-AS-COMP coin mechanism
will come with a cable.
2 Options:



AACE1527-P

Large Connector



AACE1527

Small Connector

UCL Connector
Card Swipe system cable would be
plugged into this connector.

To Ticket
Dispenser
Part # A5TD1
Notch Signal
Com Ground
Enable Signal
12 Volt Power

AACE18014

AACE18014

Low Ticket Switch
Wired Normally Closed
AASW200
1/4" Spacer A5SENY020

AACE18015

AACO1020

Tickets
Counter

Game
Counter

Menu Select
Button

AAPB2700A

Menu
Button

AAPB2700A

COMMUNICATION, PLAYFIELD AND RAMP LIGHTS

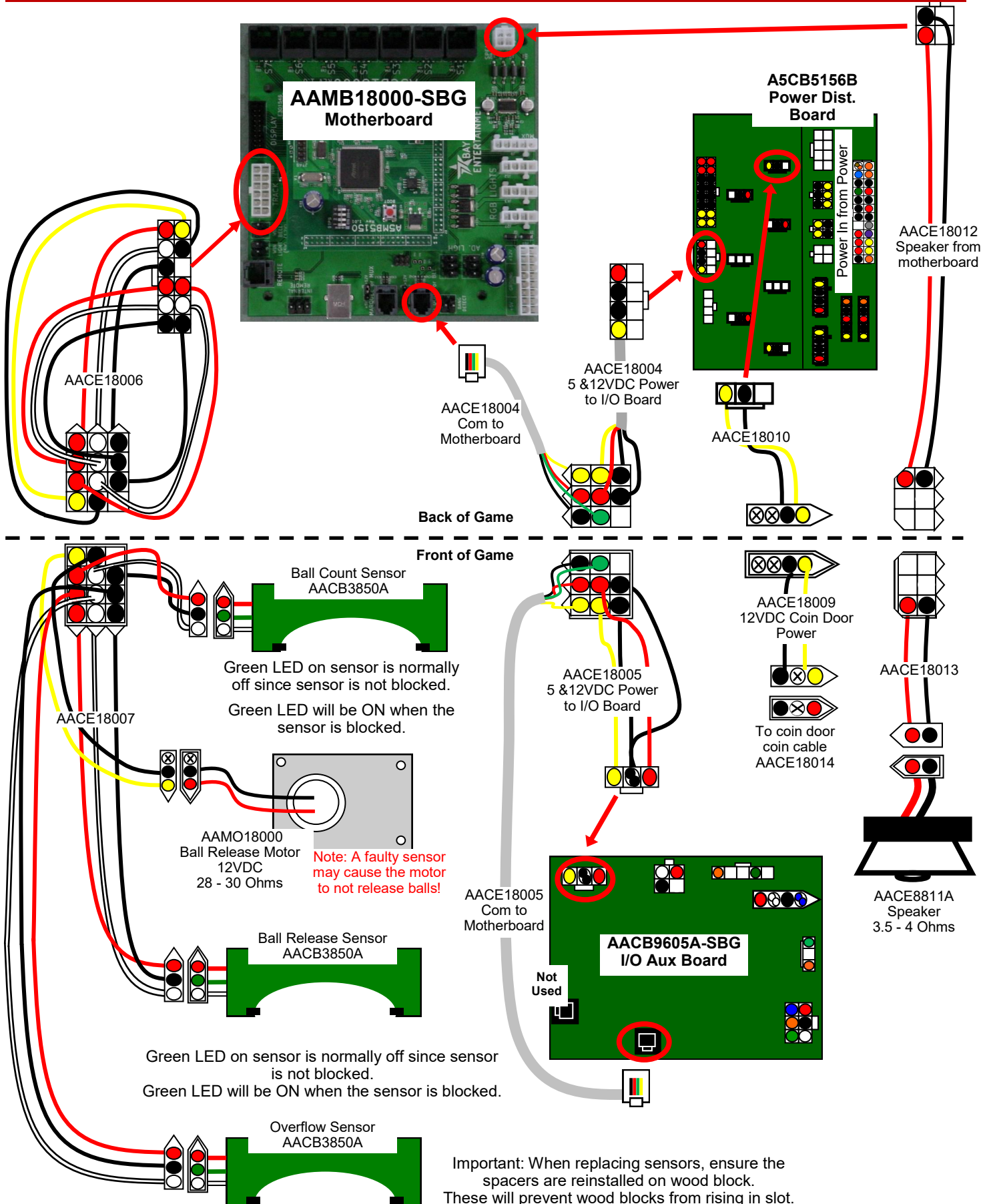

ALLEY LED LIGHTS & BANG SENSOR

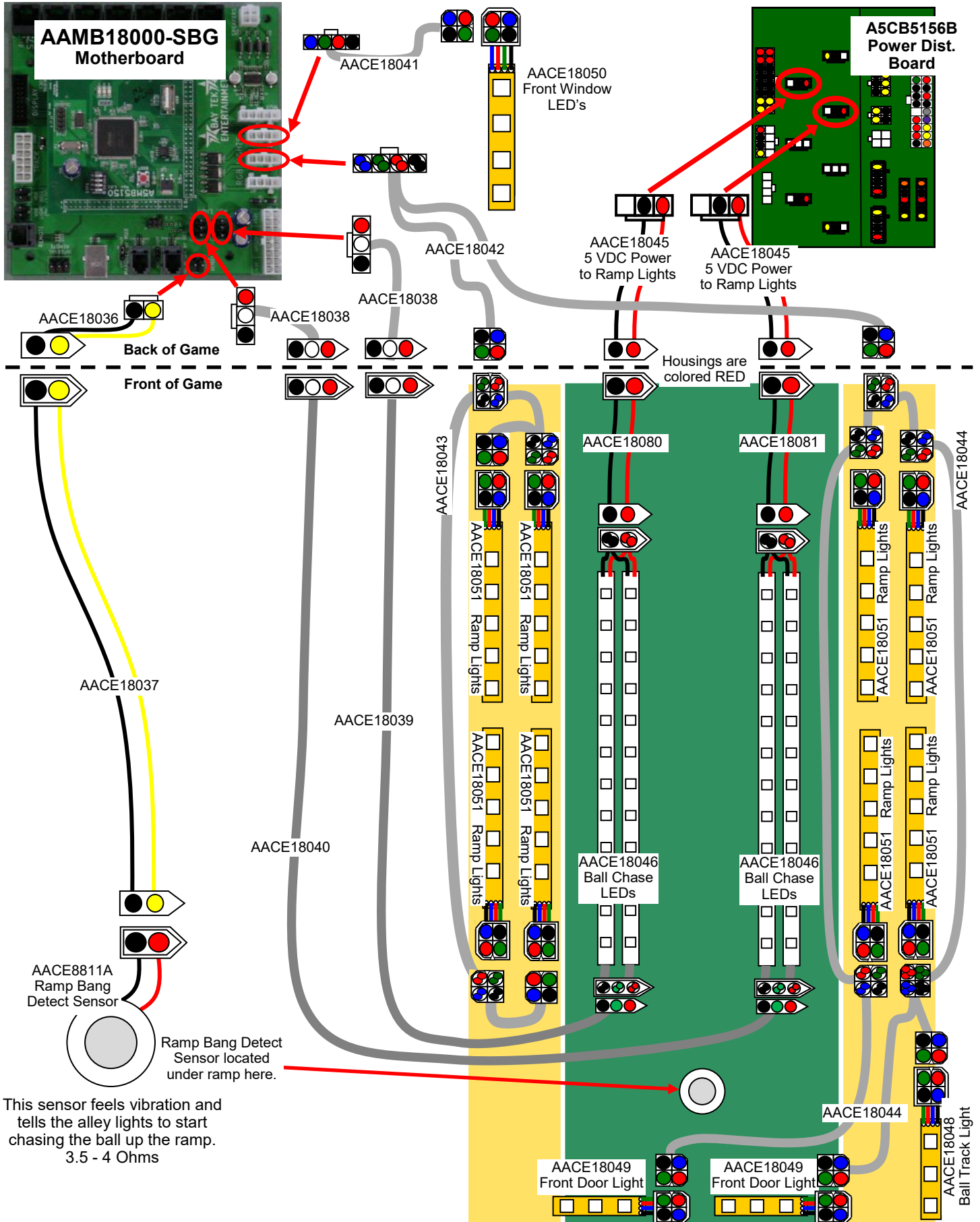

AC POWER & POWER SUPPLY WIRING

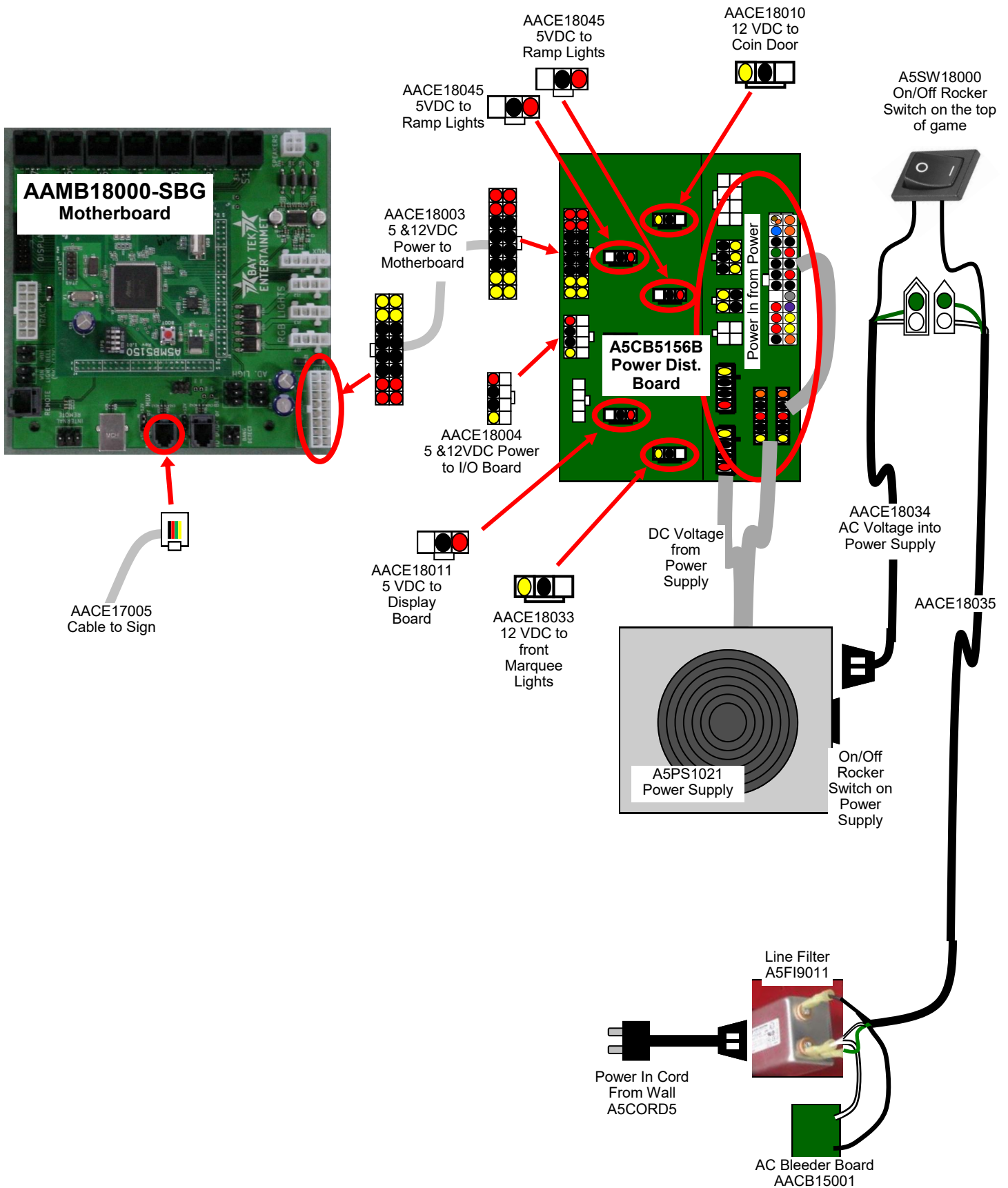

DISPLAY WIRING

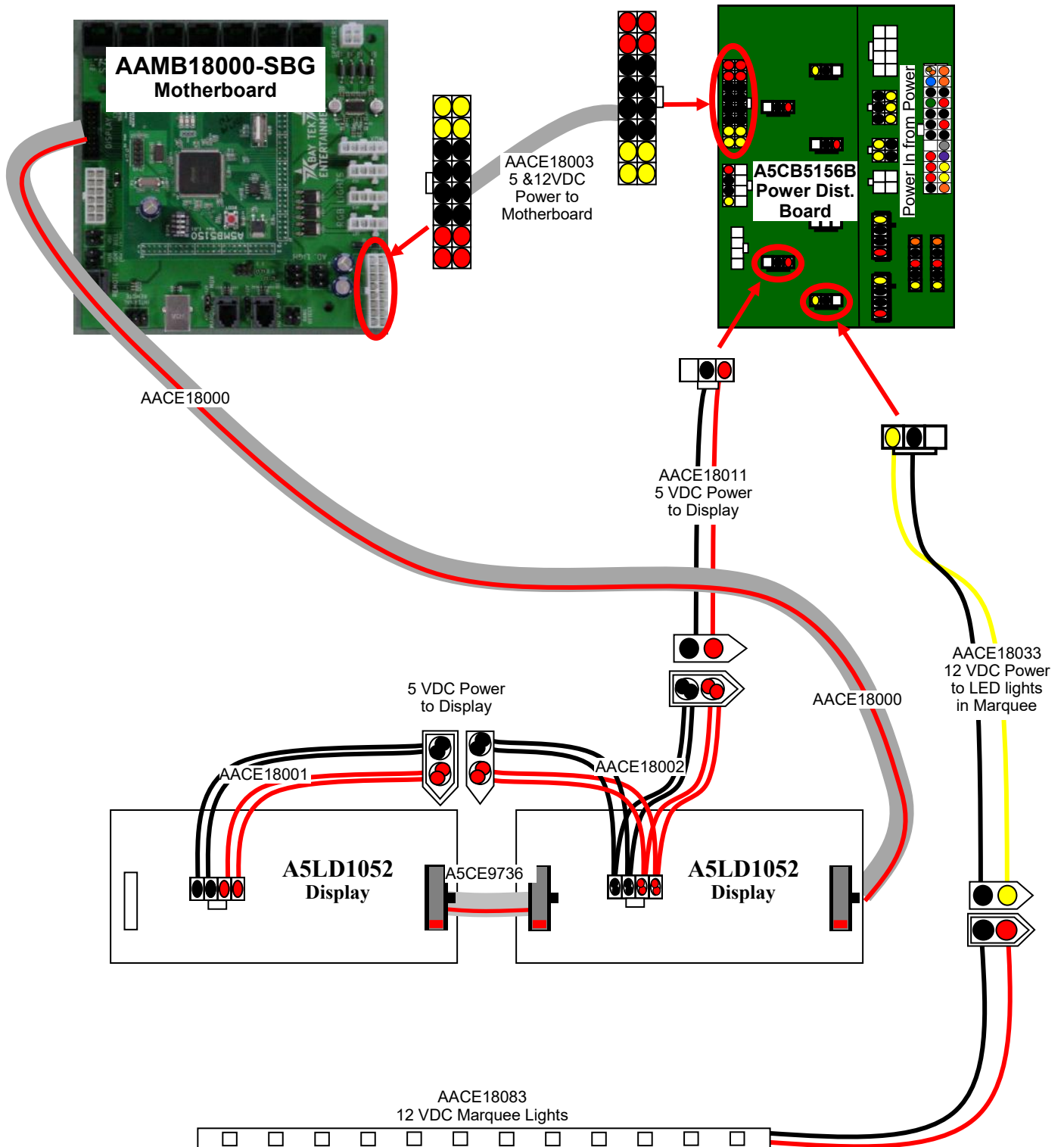

PLAYFIELD SENSOR WIRING DIAGRAM

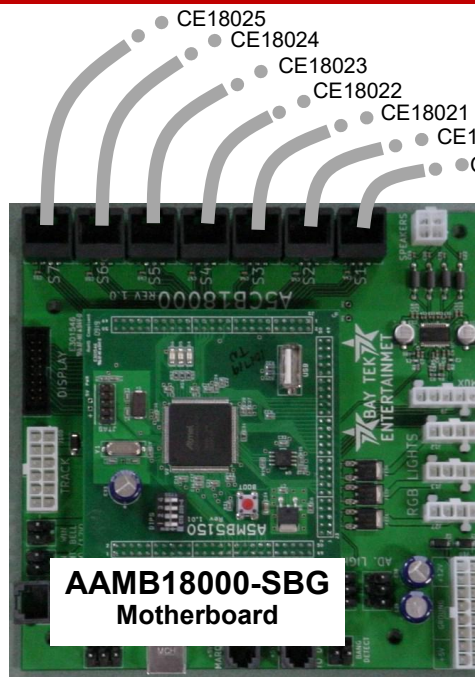

**AAMB18000-SBG
Motherboard**

Cables plugged across top of motherboard correspond to score sensors.

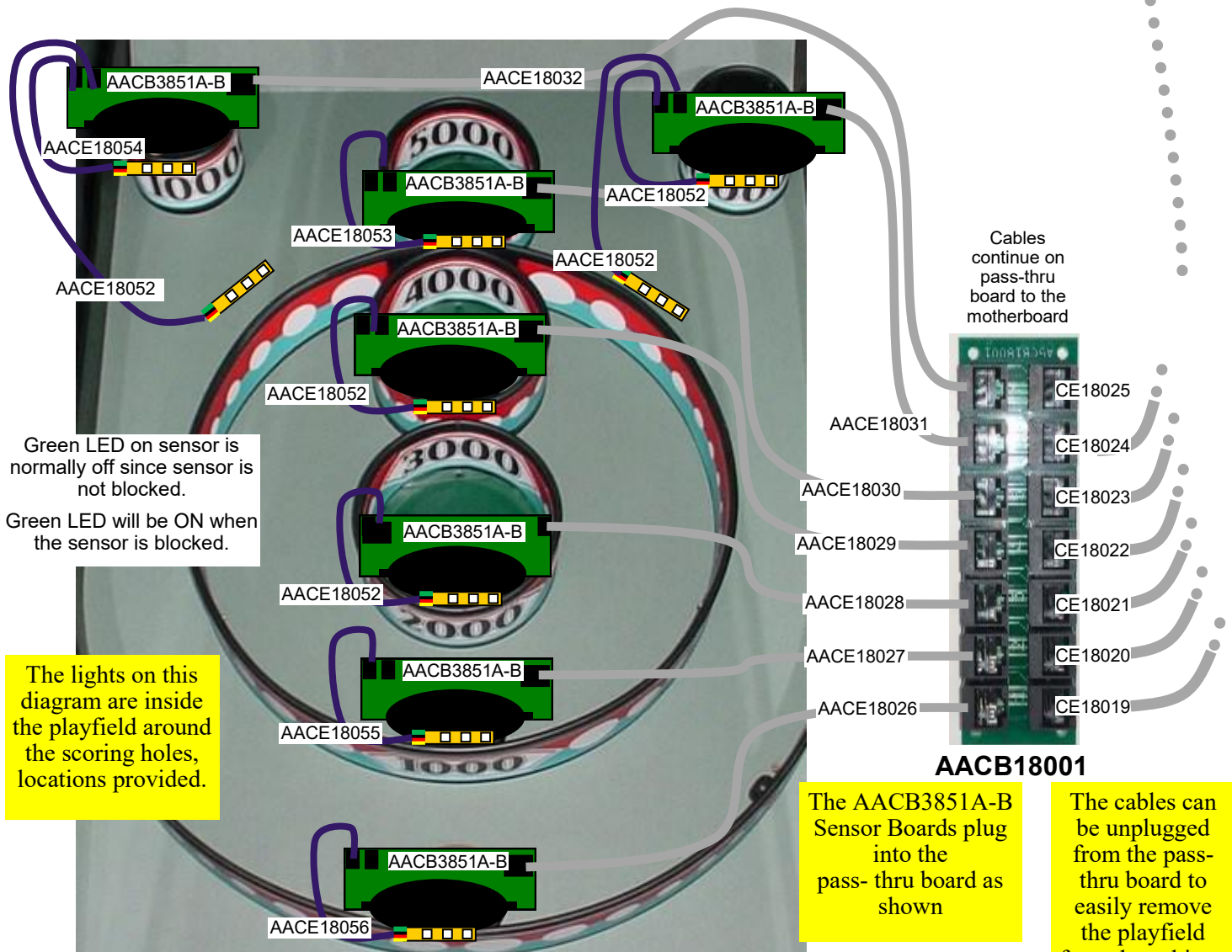

TROUBLESHOOTING GUIDE

Problem	Probable Cause	Remedy
No power to the game	Unplugged. Faulty Line Filter Faulty Cable Rocker Switch on top of game or power supply turned off, or plugs unplugged. Circuit breaker tripped Bad power supply.	Check wall outlet to line filter in back of game. (A5FI9011) Replace Line Filter. (A5FI9011) Refer to wiring diagram. Check cables CE18035, CE18034 Check rocker switch on top of game. Check rocker switch on power supply. Ensure power cords are pushed up into the back of the power supply and line filter securely. Replace Rocker Switch if needed. Part # A5SW18000 Reset power strip breaker switch or building circuit breaker. Attempt to determine cause. Refer to Power Supply Diagnostics
LED's lighting up front window plexi not working	Faulty wire or connection. Faulty LED light strip.	Check cables CE18050 and CE18041 from Motherboard Check continuity. Check for damaged connector Refer to wiring diagram. Replace LED light strip if needed. CE18050
Front lower door lights not working	Faulty wire or connection. Faulty LED light strip.	Check cables from LED strips to Motherboard. Refer to wiring diagram for the cable path. CE18049, CE18044, CE18042 Check Molex connector at the rear of the ramp. Verify CE18042 is plugged securely to Motherboard. All ramp lights are supplied by the motherboard If only one light is out, remove and examine LED strip. Replace if needed. Part # CE18049
Alley lane LED lights not chasing up ramp following the ball	Verify lane lights are connected and operational Faulty LED light strip. Faulty Bang Detector or wiring to Motherboard	Check cables from LED strips to Motherboard. Refer to wiring diagram for the cable path. CE18046, CE18039, CE18040, CE18038 Check Molex connector at the rear of the ramp. Verify both CE18038 cables are plugged securely to Motherboard. Ensure supplement 5 VDC from Power Dist Board is OK. 2 of CE18045, CE18080, CE18081 If only one light is out, swap to other side to verify. Replace if needed. Part # CE18046 Refer to wiring diagram for the cable path. AACE8811A, CE18037, & CE18036. Check Molex connector at the rear of the ramp. Replace Detector if needed. AACE8811A
Alley side lights not working	Faulty wire or connection. Faulty LED light strip.	Check cables from LED strips to Motherboard. Refer to wiring diagram for the cable path. CE18051, CE18043, CE18044, & CE18042. Check Molex connector at the rear of the ramp. Verify CE18042 is plugged securely to Motherboard. All ramp lights are supplied by the motherboard If only one light is out, remove and examine LED strip. Replace if needed. Part # CE18051

TROUBLESHOOTING GUIDE

Problem		Probable Cause	Remedy
LED marquee lighting not working		Faulty Cable Verify 12 Volts DC from Power Distribution Board LED strip faulty	Check cables from LED strips to Power Distribution Board (CE18083, CE18033) Check for 12 volts DC on CE18033 on Power Distribution Board Replace LED strip. AACE18083
LED's lighting up playfield rings not working		LED's in rings will light up when hole is scored. Faulty wire or connection. Faulty LED light strip. Faulty Sensor Board.	Ensure hole is scoring, if not - refer to Game Scores Wrong Section. Check for proper connection from LED's to scoring sensor. Check continuity. Check for damaged connector Refer to wiring diagram. Swap LED light from a different spot. Replace LED light strip if needed.. Refer to Playfield diagram for part numbers. Replace sensor board. (AACB3851A-B)
No Audio	Volume too low	Increase the volume by pressing Menu button,	
	Loose wire	Check audio cable connections from motherboard to speaker. (AACE8811A, AACE18013, & AACE18012) Check Molex connector at the rear of the ramp.	
	Faulty speaker	Replace speaker (AACE8811A)	
Balls are not released To test motor: Enter menu and scroll to Test Ball Release		Pinched, broken, or disconnected wiring. Track Sensor faulty. A blocked sensor will cause ball motor to stop to protect motor. If 12 Volts DC and motor is not moving. Motherboard defective.	Refer to Wiring Diagram. Verify 12 Volts DC at motor at game coin up. Check Molex connector at the rear of the ramp. Check cables CE18007 & CE18006 Check Overflow Sensor. Replace if needed. AACB3850A Faulty motor. Replace AAMO18000 Replace Motherboard. (AAMB18000-SBG)
Too many balls are released.		Sensor at ball release blocked, dirty, or faulty. Pinched, broken, or disconnected wiring.	Clean sensor at ball release. Green LED should only come on when blocked. Replace if needed. (AACB3850A) Check connections from sensor board to main board. Check continuity on wires. CE18007 & CE18006 Check Molex connector at the rear of the ramp.
Not enough balls are released Game is waiting for player to throw balls and there are none left in track		Ball count opto sensor is defective at far end of ramp. Pinched, broken, or disconnected wiring. Opto sensor at ball release is defective.	If this sensor misses a ball, the game will continue waiting until game time-outs. Replace sensor. (AACB3850A) Check connections from sensor board to main board. Check continuity on wires. CE18007 & CE18006 Check Molex connector at the rear of the ramp. If this sensor "sees" 2 balls instead of one. Replace sensor. (AACB3850A)

TROUBLESHOOTING GUIDE



Problem	Probable Cause		Remedy
Display not working	Pinched, broken, or disconnected wiring. Faulty Display Module	Refer to wiring diagram. Ensure 5 volts DC on CE18011, CE18002 & CE18001 cables from power distribution board. Check communication ribbon cable from Motherboard to Display Boards. Part # CE18000 Swap display modules inside cabinet to isolate the issue. Replace display if needed. A5LD1052	
Dollar Bill Acceptor not functioning Ensure Bill Acceptor is set to "Always Enable" Important : Only 12 Volt DC DBA is to be installed.	Check for power to Bill Acceptor. Dirt or debris in acceptor slot. Pinched, broken, or disconnected wiring. Bill acceptor problem Part # A5AC9101 (AE2454 U5E)	Acceptor should cycle stacker at game power up. If not, check cable connections. Refer to "How to Clean Bill Acceptor" Or clean with bill reader cleaning card. (A5CC9000) Check wiring from bill acceptor to I/O Board. (CE18008) Repair or replace wiring harness. Make sure wires are secure in connectors. Refer to troubleshooting section of Bill Acceptor manual itself, the diagnostics label of the back of the unit.	
Tickets do not dispense or Wrong amount dispensed	Tickets on monitor does not match tickets coming out of game.	Opto Sensor on ticket dispenser dirty. Faulty ticket dispenser. Notch on tickets cut too shallow. Faulty cable. Disconnected, loose or broken wires. Enter Diagnostic menu and test Dispenser Check dipswitches on I/O Aux Board Faulty I/O Board	Blow dust from sensor and clean with isopropyl alcohol. Replace with working dispenser to isolate the problem. (A5TD1) Flip tickets and load upside-down to have large cut notch toward opto sensor. Check connectors from ticket dispensers to I/O Aux board. Check for continuity. Cables AACE18014 There are many options that affect ticket payout using the dipswitches. Refer to Dip Switch Setting page. Replace I/O Board. AACB9605A-SBG
	Tickets on monitor do match tickets coming out of game.	Settings in Menu are incorrect.	Enter Menu and check certain areas: First Ticket Score Score Span Tickets per Span Mercy Tickets Check Dipswitches on I/O Aux Board Ensure only Dip # 8 is set to ON.
Low Tickets Red Dot on monitor 	Tickets are empty in ticket tray Faulty cable. Disconnected, loose or broken wires. Faulty low ticket switch. Faulty I/O Board	Load tickets into tray. Ensure tickets hold down micro switch wire. Check connectors from low ticket switch to I/O board. Check for continuity. (AACE18014) Inspect switch and replace if needed. (AASW200) Check dipswitches on I/O Board, Replace I/O Board if needed. AACB9605A-SBG	

TROUBLESHOOTING GUIDE

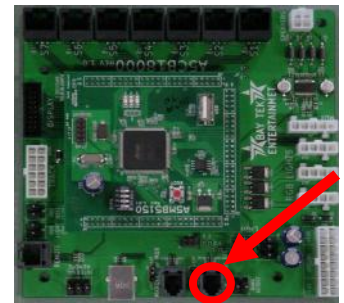
Problem	Probable Cause	Remedy
Menu Buttons not working	<p>Game also does not coin up?</p> <p>Pinched, broken, or disconnected wiring.</p> <p>Faulty Menu Button</p>	<p>Check communication cable from Motherboard to I/O Aux Board. CE18004, CE18005. Check Molex connector at the rear of the ramp. Ensure power to I/O Aux Board.</p> <p>Refer to wiring diagram. Ensure 12 & 5 volts DC on CE18004, CE18005 cables from power distribution board.</p> <p>Check 18015 cable from I/O Aux Board to Menu Buttons.</p> <p>Swap buttons to isolate the issue, replace if needed. AAPB2700A</p>
Counters /Meters do not work	<p>The 2 wires crimped together may be faulty</p> <p>Pinched, broken, or disconnected wiring</p> <p>I/O Aux board faulty.</p>	<p>Inspect crimp to ensure good connection on meter cable</p> <p>Check connections from counters to I/O Aux board.</p> <p>Check continuity on wires. (AACO1020, CE18015)</p> <p>Replace I/O Aux board. (AACB9605A-SBG)</p>
Game scores wrong	<p>Game starts with a score already on display or scores double points.</p> <p>Faulty Score Sensor</p>	<p>Sensor is defective under score hole.</p> <p>Enter menu, go to Diagnostics Menu to check sensors.</p> <p>Refer to wiring diagram.</p> <p>Sensors cables plug into pass-thru board (AACB18001) to ease removal of playfield.</p> <p>Ensure cables are properly connected to it.</p> <p>Replace defective sensors (AACB3851A-B)</p>
<p>Game does not coin up</p> <p>Game will have an audio track sound from speakers when coin switch triggered.</p> <p>Ensure 12 VDC on CE18009 & CE18010 from Power Dist Board</p> <p>Check for "Roll balls" message on display</p>	<p>Check power into I/O Board - CE18004 & CE18005 from power distribution board.</p> <p>Check for 12 Volts DC into CE18014 cable from CE18009 cable.</p> <p>Also check 12 VDC on CE18010 from Power Distribution Board</p> <p>Check wiring from coin switch to I/O board. CE18014</p> <p>Card swipe systems must tie into the green and black wires.</p> <p>Communication to Motherboard faulty. (Motherboard is located behind display)</p> <p>Game will not coin up, and will not go into menu if the communication is faulty.</p> <p>Coin Mech issue.</p>	<p>Ensure CE18005 cable is plugged into correct phone socket on I/O board. Replace if needed.</p> <p>Check CE18004 cable to motherboard behind the Display. Ensure this cable is plugged into the correct socket on motherboard.</p> <p>Check Molex connection at the rear of the ramp.</p> <p>Swap coin mech from different game. Replace if needed.</p>



TROUBLESHOOTING GUIDE

Problem	Probable Cause	Remedy
Lane matting or target area is dirty	Matting will get dirty with use.	Clean with "Scrubbing Bubbles" brand cleaner.
Green Dot on Display Game miss-scoring or giving 0 points for the first few balls rolled. 	Too many balls in the ball track. Faulty cable. Disconnected, loose or broken wires. Faulty Ball Count Sensor. Faulty Motherboard.	Open the middle lower door to access the menu buttons and hold the "Menu Select" button to engage ball release motor.  Faulty cable. Disconnected, loose or broken wires. CE18007, CE18006 to Motherboard Replace Ball Count Sensor. AACB3850A Replace Motherboard. (AAMB18000-SBG)
Roll Ball Message on Display 	The game thinks there are balls in the ball track waiting to be rolled. Faulty sensor.	Remove right side lane cover and check the overflow sensor in the ball track. This will cause the motor not to release balls. Replace sensor. AACB3850A Important: When replacing sensors, ensure the spacers are reinstalled on wood block. These will prevent wood blocks from rising in slot, and possibly damaging the ball release motor.

POWER SUPPLY DIAGNOSTICS

1.) Verify AC power to game. Check the rocker switch on top of the cabinet.



2.) Check power in connection to power supply.

3.) Ensure Power Supply switch is set to 115V (or 230V)
(Some model power supplies may not have this)

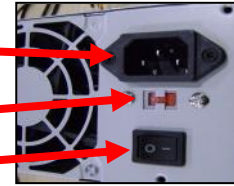

4.) Ensure Power switch is on.

5.) Ensure fan is turning.

- If power supply fan is turning and there is no 12 Volt out:

Check power supply cables to the Power Distribution Board.

This board takes the power in, and directs it to the different 12 volt loads.



Unplug all power out connectors from the left side of the Power Distribution Board.

Turn on game and if it boots correctly, plug one cable in at a time until the issue is found.

Replace power supply if this board is not receiving 12 volts. (A5PS1021)

- If power supply fan is not turning, replace power supply part # A5PS1021

BILL ACCEPTOR INFORMATION

There are many different models and brands of Bill Acceptors that are used on redemption games.

Your Bill Acceptor may differ from the unit shown. A 12 Volt DC Bill Acceptor must be used.

Standard 12 Volt DBA is MEI # AE2454-U5E Part # A5AC9101

Determine if Bill Acceptor has power:

Turn game ON—The bill acceptor should make noise as stacker cycles and green lights on outside bezel should flash.

If NO power:

Use meter to measure 12 VDC voltage at cable going into Bill Acceptor from I/O Aux Board

If power is OK:

Clean Bill Acceptor path to make sure there is nothing jamming unit.

Check dipswitch settings on side of acceptor.

Make sure switch # 8 is OFF for Always Enable

ERROR CODES

Count the number of flashes on front bezel of Bill Acceptor and follow chart for repair.

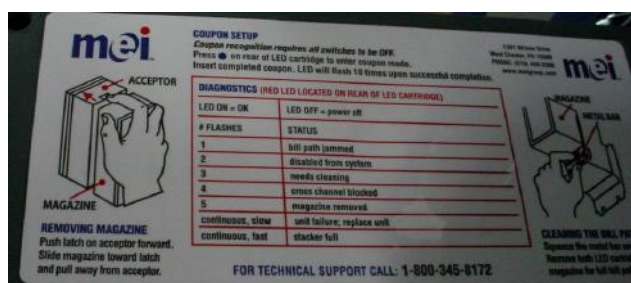

HOW TO ACCESS TARGET SENSORS

Remove the 4 bolts (A5SCBH027) from the front plexi using a 5/32" Allen Wrench.

Lower front plexi slightly and unplug the square Molex connector and then remove front plexi from cabinet.



Remove the 2 screws in the left and right rubber ends using a Phillips screwdriver

Pivot and pull the playfield to the left to access the cables on the lower left corner.

Unplug the game harness cables from the right side of the jumper board to free the playfield from the cabinet. The playfield can now be removed from the game, and sensor boards can be replaced.

For installation: position playfield into cabinet and plug cables into the right side of jumper board as shown.

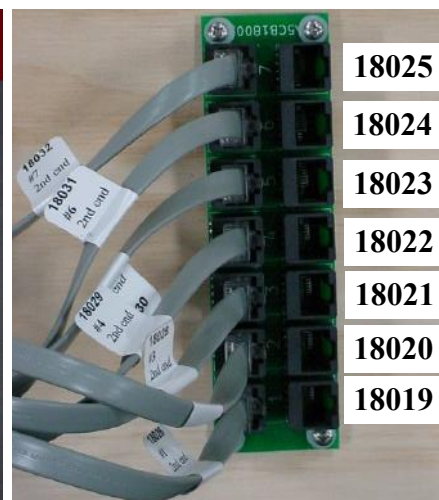

HOW TO CHANGE BALL RELEASE MOTOR

Unlock the lock on the right lane cover of the alley using a H95 Key.

Slide lane cover up and remove from alley.

Remove the balls in the track.

Slide up both wood blocks holding the sensors.

Unplug the connectors, and remove the sensors from the cabinet.

Remove the 4 mounting screws using a #2 Square Bit screwdriver.
Remove the white plastic ball track from cabinet.

Remove the small cotter pin from the motor shaft, and remove the black plastic wheel.

Remove roll pin and save for re-installation of new motor.

Remove the 4 bolts attaching the motor bracket to the wood cabinet using a 7/16" wrench.

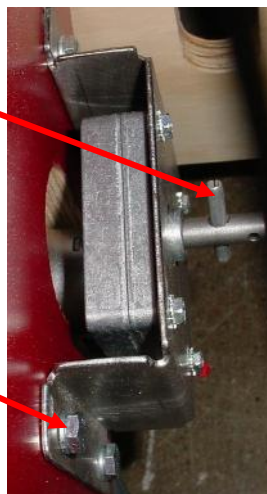
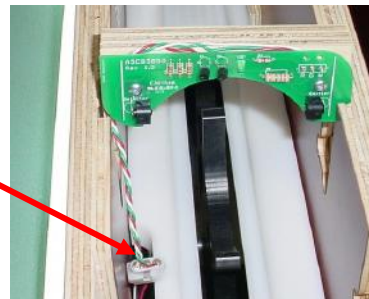
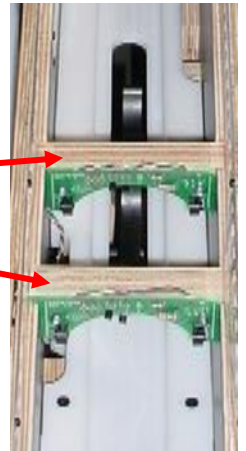

HOW TO CHANGE BALL RELEASE MOTOR

Pivot motor/bracket and lift upward out of channel.

Remove 4 bolts using 5/16" wrench to remove old motor from bracket.

Unplug motor power from the yellow & black wire connector.

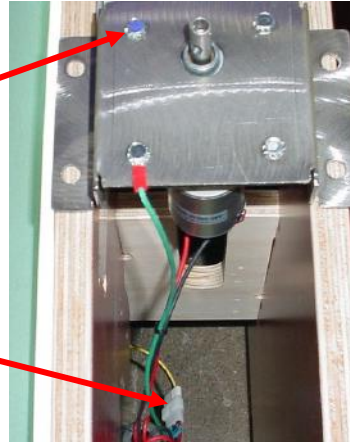

Install new motor onto bracket, plug new motor into yellow & black wire connector and re-install into channel as before.

Important: Ensure the roll pin is installed into the new motor before attaching the black plastic wheel. Make sure the slot for the roll pin is facing to the left, toward the roll pin.

Slide the black plastic wheel onto the shaft of the motor so the roll pin is fully seated into the slot.

The cotter pin can now be installed into the motor shaft and bent to prevent the black plastic wheel from sliding off.

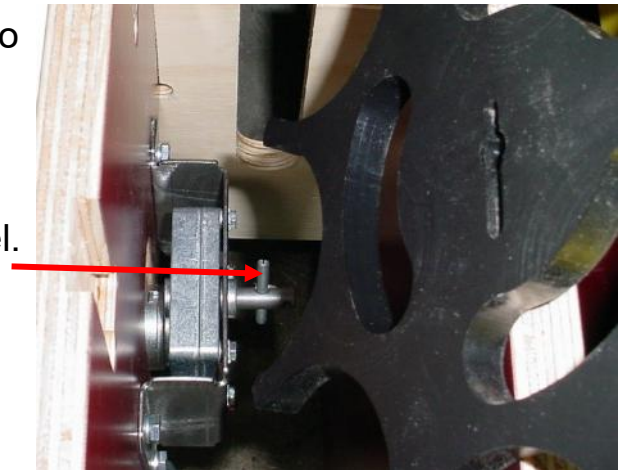

Re-install the white plastic ball track and both sensors.



Make sure the sensor's cable is tucked down away from the path of the ball.



HOW TO UPDATE SOFTWARE

The motherboard software can be easily updated with a USB flash drive stick.

Instructions:

Copy the program file onto a blank USB thumb drive stick.
Make sure the game is turned ON.

Insert the USB thumb drive into the slot on the motherboard assembly.

Press the red "Boot" button on the board.

The process will be complete in seconds.
Remove the USB stick, the software has been update.

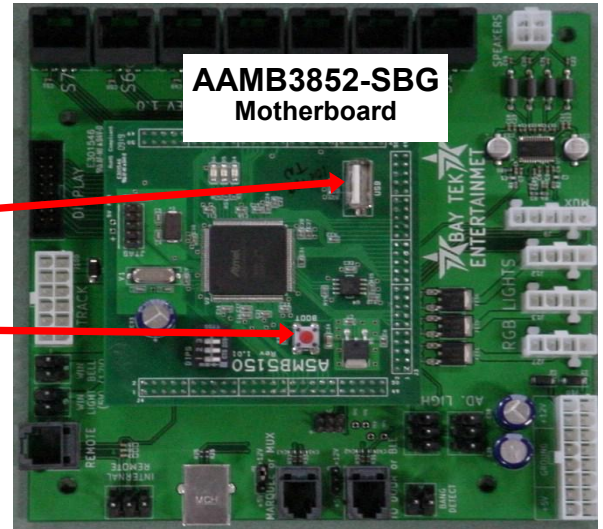

AAMO18005 BALL RELEASE ASSEMBLY

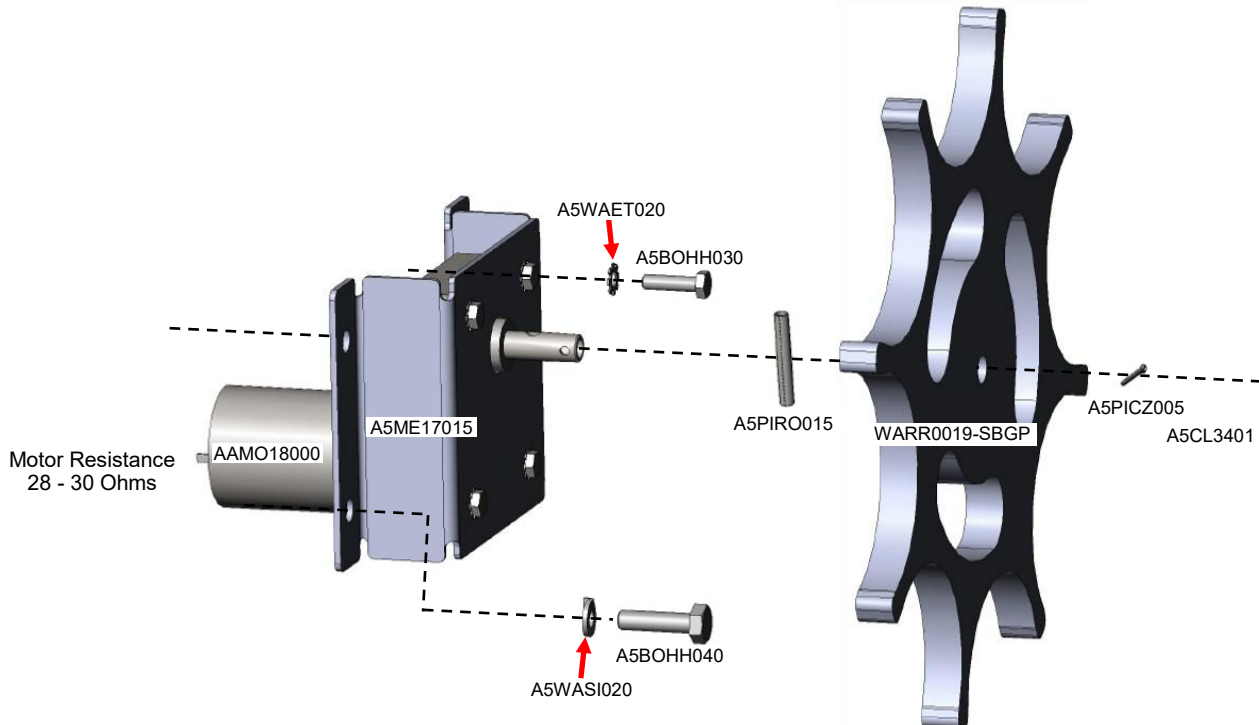

Part #	Description	Quantity on Assembly	Part #	Description	Quantity on Assembly
A5BOHH030	Hex Head Bolt 10-32 X 3/4"	4	A5PIRO015	Roll Pin 3/16" Dia X 1 1/4"	1
A5BOHH040	Hex Head Bolt 25-20 X 1"	4	A5WAET020	#10 Tooth Lock Washer	4
A5ME17015	Ball Release Motor Bracket	1	A5WASI020	1/4" Split Washer	4
AAMO18000	Ball Release Motor, 10 RPM,	1	WARR0019-	Black Plastic Cogged	1
A5CL3401	Cotter Pin 3/32" Dia X 1/2"	1			

PLAYFIELD PARTS

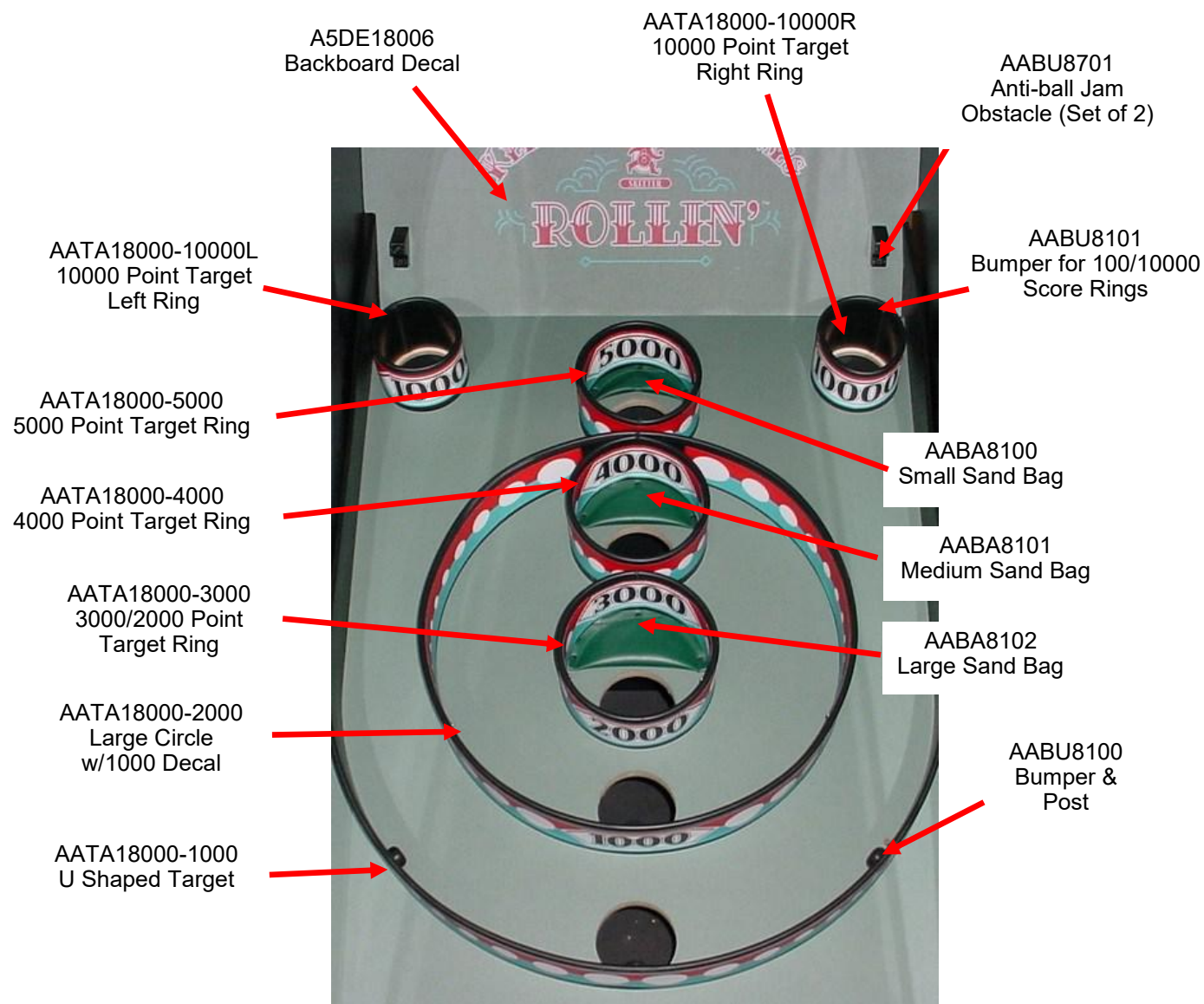

Additional Parts for Playfield

Part #	Description	Quantity on Assembly	Part #	Description	Quantity on Assembly
A5DE18003	Ring Value Set of Decals	1	AACE18053	Playfield Ring Lights, Glow	1
AACB3851A-B	Score Sensors	7	AACE18054	Playfield Ring Lights, Glow	1
AAPF18000	Entire Playfield Assembly, Glow		AACE18055	Playfield Ring Lights, Glow	1
AACE18052	Playfield Ring Lights, Glow	5	AACE18056	Playfield Ring Lights, Glow	1

PARTS LIST

PART #	DESCRIPTION	PART #	DESCRIPTION
A5BA5810	Blue Ball (9 Per Game)	AABK1013	Push Buttons/Counter Bracket W/Decal
AACM-AS-COMP	Coin Comparator with Cable	A5ME8123	Metal Rear Carpet Clamp
W5TM4000	7/8" Black T-Molding (18 feet per game)	A5ME8714	Metal Plate for Obstacle Bumpers (2/game)
A5FO8103	Foam Black Neoprene Set	A5ME15005	Ticket Holder Tray Inserts (2 per game)
A5PL8600	Round Plastic Plug	A5ME17011	Metal Rail Bracket Latches (2 per game)
A5CL3401	Clip Hitch Pin, Ball Release & lock mech	A5ME17012	Metal Front Ramp Guard
A5PIRO015	Roll Pin for Ball Release (3/16" X 1")	A5ME17013	Metal Ball Track Side (2 per game)
A5PICV015	Clevis Pin, Front Doors lock into (2/game)	A5ME17014	Metal Ball Ramp Front Plate
A5SCBH027	Front Plexi Bolts (4 per game)	A5ME17015	Metal Motor Ball Release Bracket
A5WR3800	Allen Wrench 5/16"	A5ME17018	Coin Door Metal, SBG22
A5FC0080	Ferrite Core Suppressor for Power Supply	A5ME17019	Ticket Door Metal, SBG22
AASW200	Low Ticket Switch	A5ME17020	Cash Box Holder Metal, SBG22
A5SW18000	On & Off Rocker Switch on Top of Game	A5ME17021	Cash Box Metal, SBG22
A5LK2001	A05 Lock and Keys	A5ME18002	Ramp Left Metal Cover, SBG22
A5LK5002	H95 Lock and Keys (7 per game)	A5ME18003	Ramp Right Metal Cover, SBG22
A5HA3850	Handle for Cashbox	AAPB2700A	Push Button Assembly (2 per game)
A5KIT-SBG22	Hardware Kit, 22 Glow (4 of A5SCPH017)	A5CORD5	AC Cord
A5BU8100	Rubber Bumper in Ball Track	A5CE9736	Ribbon Display Jumper Cable
AABU8100	Bumper & Post for 1000 Point Ring (9/game)	AACE1710	Door Ground Cable
AABU8101	Bumper for 10000 Point Target (2 Per game)	AACE17005	Communication Sign Cable
AABU8701	Anti-Ball Jam Obstacle Bumper (Set of 2)	AACE18000	Display Ribbon Cable
A5BA17000	Small Sand Bag (50 POINT)	AACE18001	Display Power Jumper Cable
A5BA17001	Medium Sand Bag (40 POINT)	AACE18002	Display Power Jumper Cable
A5BA17002	Large Sand Bags (30 POINT)	AACE18003	Main Board Power Cable
AABA8100-SET	Skee-ball Sand Bag Set	AACE18004	Communication to I/O Aux Board Cable
AACA8103-L/D	Left Ball Deflector Small Piece of Carpet	AACE18005	Power in From Power Dist. Board Cable
AACA8103-R/D	Right Ball Deflector Small Piece of Carpet	AACE18006	Sensor & Motor Power From Head Cable
AACA8104-D	Playfield Cork Only (Duck Egg)	AACE18007	Sensors & Motor Power From Ramp Cable
AACA17000-D	Ramp Cork Carpet	AACE18008	12 Volt DBA Power Cable
AADE17001-I	Backboard Carpet and Print Assy	AACE18009	12 Volt Coin Door Power From Ramp Cable
AATA18000-1000	U Shaped 1000 Target for Playfield	AACE18010	12 Volt Coin Door Power From Head Cable
AATA18000-2000	2000 Target Ring for Playfield	AACE18011	5V Display Power Cable
AATA18000-3000	3000 Target Ring for Playfield	AACE18012	Speaker Power From Head Cable
AATA18000-4000	4000 Target Ring for Playfield	AACE18013	Speaker Power From Ramp
AATA18000-5000	5000 Target Ring for Playfield	AACE18014	Ticket Dispenser & Coin Door Cable
AATA18000-10000L	10000 Left Target Ring for Playfield	AACE18015	Menu Buttons & Counter Cable
AATA18000-10000R	10000 Right Target Ring for Playfield	AACE18016	Line Filter to Stud Ground Cable
AAMO18000	Ball Release Motor With Cotter Pin	AACE18017	Right Ramp & Coin Door Grounding Cable
AAMO18005	Ball Release Motor Assembly	AACE18018	Left Ramp & Ticket Ground Cable
AAKIT-SBG	Linking Kit	AACE18019	Playfield Sensor #1 From Head Cable
AAPF18000	Playfield Assembly	AACE18020	Playfield Sensor #2 From Head Cable
A5LA3850	Receptacle End Latch for Ramp (2/game)	AACE18021	Playfield Sensor #3 From Head Cable
A5LA3851	Panel Fastening Latch for Head (2/game)	AACE18022	Playfield Sensor #4 From Head Cable
W5HG1070	18" Single Bend Hinge	AACE18023	Playfield Sensor #5 From Head Cable
A5CA2102	Lock Cam for Coin Mech Door (2 per game)	AACE18024	Playfield Sensor #6 From Head Cable
A5PL5150	Coin Mech Blanking Plate	AACE18025	Playfield Sensor #7 From Head Cable
AAME17016	DBA Blanking Plate w/Plug	AACE18026	Playfield Sensor #1 From Playfield Cable
A5BK6035	Light Bracket (2 per game)	AACE18027	Playfield Sensor #2 From Playfield Cable
A5BK9999	Power Supply Mounting Bracket	AACE18028	Playfield Sensor #3 From Playfield Cable

PARTS LIST

AACE18029	Playfield Sensor #4 From Playfield Cable	A5DE18009	Plexi Light Covers on holes (4") (4 per game)
AACE18030	Playfield Sensor #5 From Playfield Cable	A5DE18010	Plexi Light Covers on holes (7 1/4") (2 per game)
AACE18031	Playfield Sensor #6 From Playfield Cable	A5DE18011	Window Cling Decal
AACE18032	Playfield Sensor #7 From Playfield Cable	A5DE18013	Marquee Top Printed Plexi, Glow 22
AACE18033	Power To Marquee Light Cable	A5DE18014	Marquee Bottom Printed Plexi
AACE18034	Power Switch To Power Supply Cable	A5VF17000	Ball Hop
AACE18035	Power Switch To Line Filter Cable	WACA18087	Front Window Covering Targets 1/4" Acrylic, SBG22
AACE18036	Bang Detect Speaker From Head Cable	WACA18087-COMPLETE	Complete Front Window with Black Plastic, SBG22
AACE18037	Bang Detect From Ramp Cable	A5LD1052	LED Display Board (2 per game)
AACE18038	Addr. Light Power Head Cable (2/game)	A5FI9011	Inline Filter
AACE18039	Left Addressable Light Power Cable	AACO1020	Counters
AACE18040	Right Addressable Light Power Cable	AACE8811A	Game Speaker With Cable (2 per game)
AACE18041	Acrylic Playfield Light Power Cable	A5TD1	Ticket Dispenser
AACE18042	RGB Lights Power From Head Cable	A5PS1021	Power Supply
AACE18043	Left Ramp RGB Lights Power Cable	AACB3850A	Ball Track Sensor (3 per game)
AACE18044	Right Ramp RGB Lights Power Cable	AACB3851A-B	Score Sensor w/Bumpers(7 per game)
AACE18045	5 Volt Addr. Lights Power, Head (2/game)	A5CB5156B	Power Distribution Board
AACE18046	Addressable Ramp Lights Cable (2 per game)	AACB15001	Bleed Resistor Board
AACE18048	Ball Track Light Cable	AACB18001	7 Position RJ12 Pass-Thru Board
AACE18049	Front Door Lights Cable (2 per game)	AACB9605A-SBG	I/O Aux Board (Door Interface)
AACE18050	Front Window LED Lights Cable	AAMB18000-SBG	Mother Board
AACE18051	Ball Track Ramp Lights Cable (8 per game)		
AACE18052	Playfield Ring Lights Cable (5 per game)		
AACE18053	Playfield Ring Lights Cable		
AACE18054	Playfield Ring Lights Cable		
AACE18055	Playfield Ring Lights Cable		
AACE18056	Playfield Ring Lights Cable		
AACE18077	Front Door Hinge To Stud Cable		
AACE18080	Left 5 Volt Addressable Lights Power Jumper		
AACE18081	Right 5 Volt Addressable Lights Power Jumper		
AACE18083	Marquee Light LED Cable		
AACE8625-P	Free Play Button Assembly		
A5DE0048	Universal Card Link Decal		
A5DE0056	Hazardous Voltage Decal		
A5DE0114	Ground Stud Symbol Decal		
A5DE18002	Playfield Decal, Install over Cork on playfield		
A5DE18003	Ring Number Values Set		
A5DE18003-1000	2000 Ring, 1000 Point Decal		
A5DE18003-1000/O	1000 Ring Outside Decal		
A5DE18003-10000	10000 Ring, 10000 Point Decal (2 per game)		
A5DE18003-10000/I	10000 Ring, Inside Decal (2 per game)		
A5DE18003-2000	3000 Ring, 2000 Point Decal		
A5DE18003-2000/IL	2000 Ring, Inside Left Decal		
A5DE18003-2000/IR	2000 Ring, Inside, Right Decal		
A5DE18003-3000	3000 Ring, 3000 Point Decal		
A5DE18003-4/5000/O	4000 & 5000 Rings, Outside Decal (2/game)		
A5DE18003-4000	4000 Ring, 4000 Point Decal		
A5DE18003-5000	5000 Ring, 5000 Point Decal		
A5DE18005	Ball Return Light Covers Black Plastic		
A5DE18008	Plexi Light Covers on holes (2 5/8") (3/game)		

PARTS PICTURES



A5BA5810



AACM-AS-COMP



W5TM4000



A5FO8103



A5PL8600



A5CL3401



A5PIRO015



A5PICV015



A5SCBH027



A5WR3800



A5FC0080

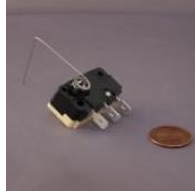

AASW200



A5SW18000



A5LK2001



A5LK5002



A5HA3850



A5KIT-SBG22



A5BU8100



AABU8100



AABU8101



AABU8701

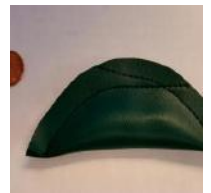

A5BA17000



AABA17001

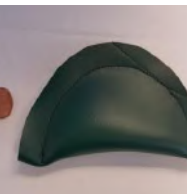

AABA17002



AABA8100-SET



A5LA3850

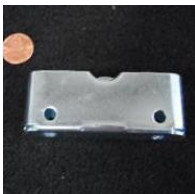

A5LA3851



A5CA2102



A5ME5150

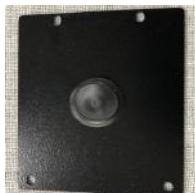

AAME17016



A5BK6035



A5BK9999



AABK1013



A5ME8123



A5ME8714



A5ME15005



A5ME17011



A5ME17012



A5ME17013



A5ME17014



A5ME17015



A5ME17018



A5ME17019



A5ME17020



A5ME17021



A5ME18002



A5ME18003

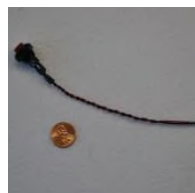

A5ME18003



A5ME18003



A5ME18003

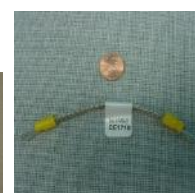

A5ME18003



A5ME18003



AACE18000



AACE18001



AACE18002



AACE18003



AACE18004



AACE18005



AACE18006



AACE18007

PARTS PICTURES



AACE18008



AACE18009



AACE18010



AACE18011



AACE18012



AACE18013



AACE18014



AACE18015



AACE18016



AACE18017



AACE18018



AACE18019



AACE18020



AACE18021



AACE18022



AACE18023



AACE18024



AACE18025



AACE18026



AACE18027

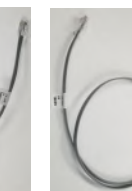

AACE18028



AACE18029



AACE18030



AACE18031

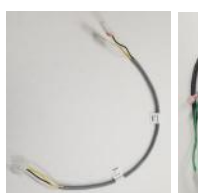

AACE18032



AACE18033



AACE18034



AACE18035



AACE18036



AACE18037



AACE18038



AACE18039



AACE18040



AACE18041



AACE18042



AACE18043



AACE18044



AACE18045



AACE18046



AACE18048

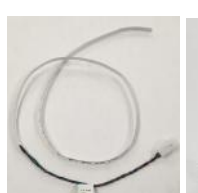

AACE18049



AACE18050-P



AACE18051



AACE18052



AACE18053



AACE18054



AACE18055



AACE18056

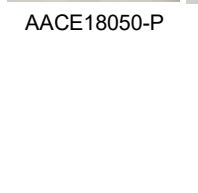

AACE18057

PARTS PICTURES



AACE18080

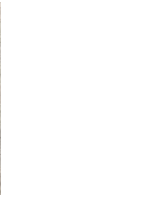

AACE18081



AACE18083

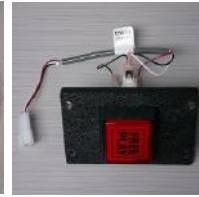

AACE8625-P



A5DE0048



A5DE0114



A5DE18002



A5DE18003-1000



A5DE18003-10000



A5DE18003-2000



A5DE18003-3000



A5DE18003-4000



A5DE18003-5000



A5DE18005

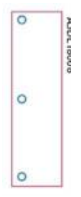

A5DE18008



A5DE18009



A5DE18010



A5DE18011



A5DE18013



A5DE18014

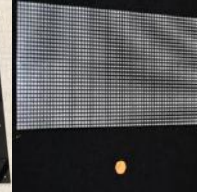

A5LD1052



A5F19011

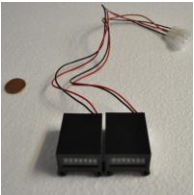

AACO1020



AACE8811A



A5TD1



A5PS1021



AACB3850A

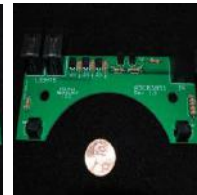

AACB3851A-B



A5CB5156



AACB15001



AACB18001



AACB9605A-SBG



AAMB18000-SBG

REPAIR/MAINTENANCE LOG

If you need to make repairs or order replacement parts it is a good idea to keep a log. Below is a chart you can use to track repairs and maintenance.

[illegible]

NOTES

[illegible]

TECHNICAL SUPPORT

Excellent customer service is very important to Bay Tek Entertainment! We know that keeping your games in great operating condition is important to your business. When you need us, we are here to help. You can call us for free technical assistance, and you can count on us to have parts on-hand to support your game. When you do need us, it's important that you know what to expect.

We offer options that fit your needs.

Electronics / Circuit Boards:

· **Spare Parts** – Take matters into your own hands and purchase new spare Circuit Boards for your Bay Tek games. Many of our games share the same main-board electronics. This means you can buy one set of spare electronics to support many of your Bay Tek games. Spare boards allow you to get your game up and running the quickest and provide you a valuable troubleshooting option.

Call our technicians to get recommendations for what you should keep on hand for spare parts!

Technical Support:

“You” are the best tool for troubleshooting! Your abilities to understand the game and your skills to repair the game are invaluable to us! If you need help, you know you can call us. It's not easy to diagnose a game remotely by phone, but our technicians do a great job. They'll need your help to perform some

troubleshooting steps and convey to them exactly what's happening with your game.

Returns & Credits:

Sometimes the issue isn't what it seemed to be. If you need to return a circuit board, just give us a call to get Return Authorization. You will be credited for the cost of the board and charged only the bench fee for our processing and retesting that board.

Note: Bench fees apply regardless of whether the repair was your choice or a recommendation from a Bay Tek Entertainment technician.

It's a small price to pay for troubleshooting the issues with your game.

You can count on our Technical Support Team for service and support!

WARRANTY OPTIONS

Bay Tek Entertainment warrants to the original purchaser that the game will be free of defects in workmanship and materials for a period of 2 years from the date of shipping

Bay Tek Entertainment will, without charge, repair or replace at it's option defective product or component parts upon notification to the parts/service department.

New, purchased parts have a 30 day warranty.

Any labor expended is not included in this warranty.

Warranty replacement part(s) will be shipped immediately via ground service, along with a Return Material Authorization (RMA) number for the return of defective part(s). Defective part(s) must be shipped back to Bay Tek Entertainment unless otherwise instructed.

This warranty does not apply in the event of any misuse or abuse to the product, or as a result of any unauthorized repairs or alterations. The warranty does not apply if the serial number decal is altered, defaced, or removed from it's original position.

Should you need your game serviced, determine the serial number from the decal on the back of the game cabinet or main board, and call **920.822.3951 Ext. 1102**

or e-mail to: service@baytekent.com



SIGN MANUAL SUPPLEMENT



SKEC-BALL GLOW GRAND MARQUEE



SKEEBALL GLOW OVERHEAD SIGN

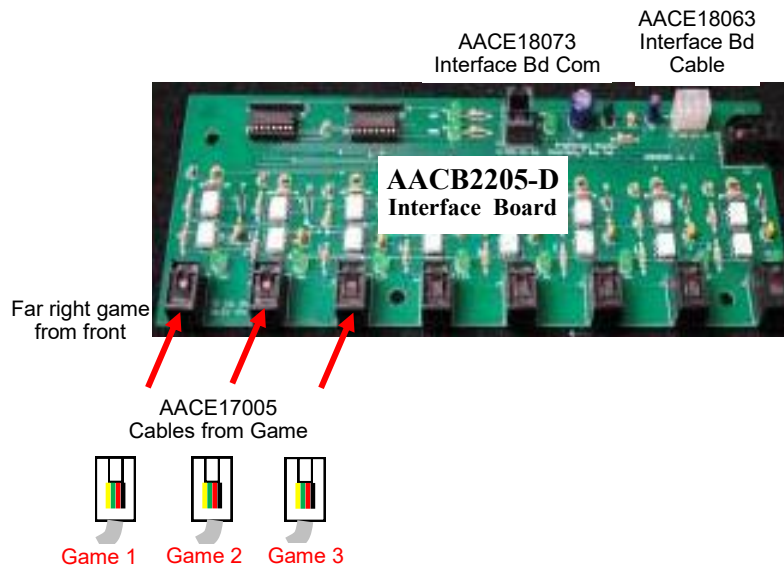
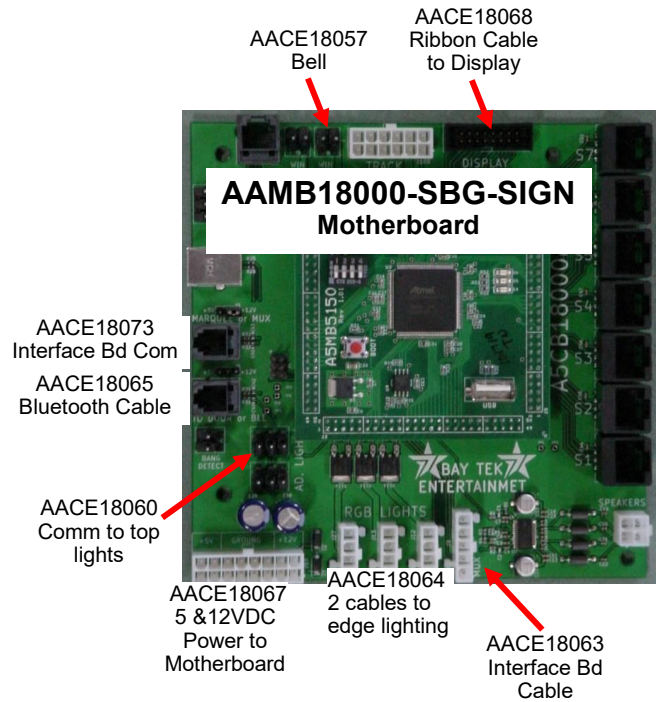
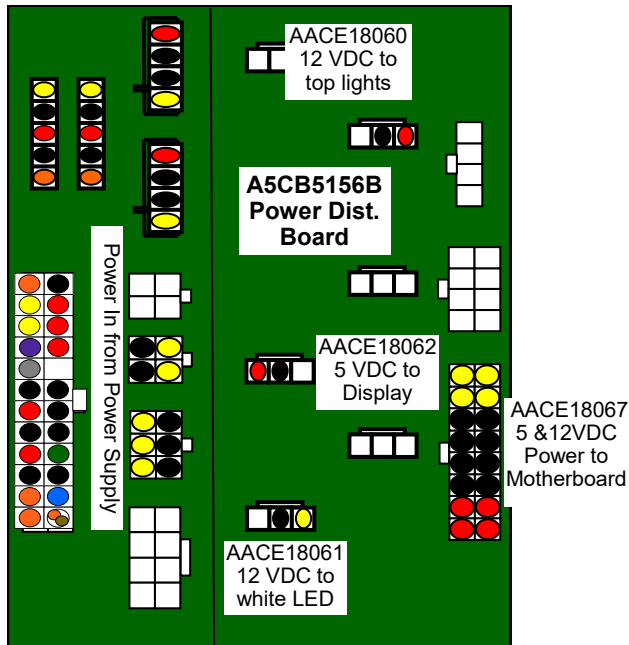

SKEEBALL GLOW OVERHEAD SIGN

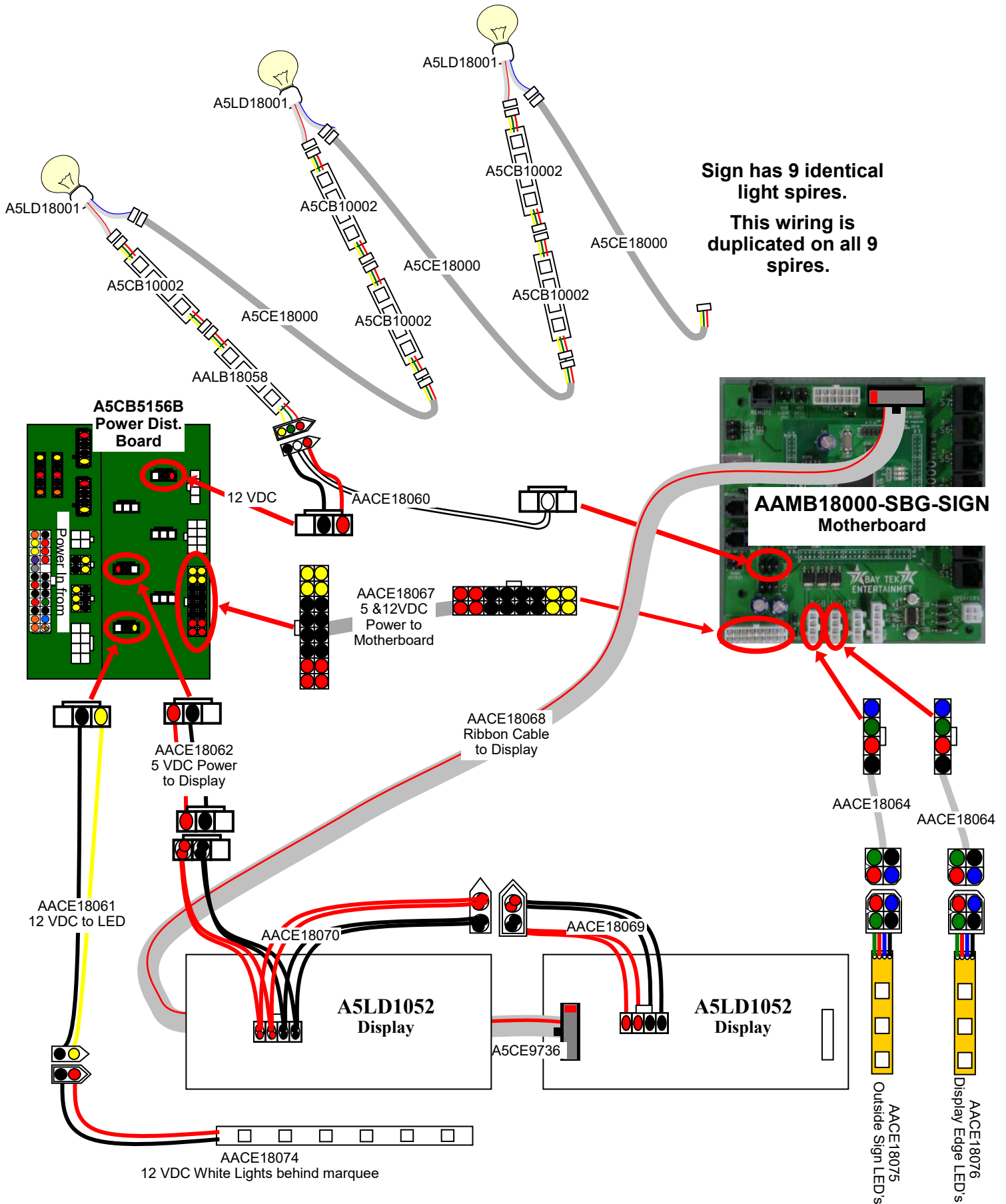

LINKING GAMES, BLUETOOTH & BELL

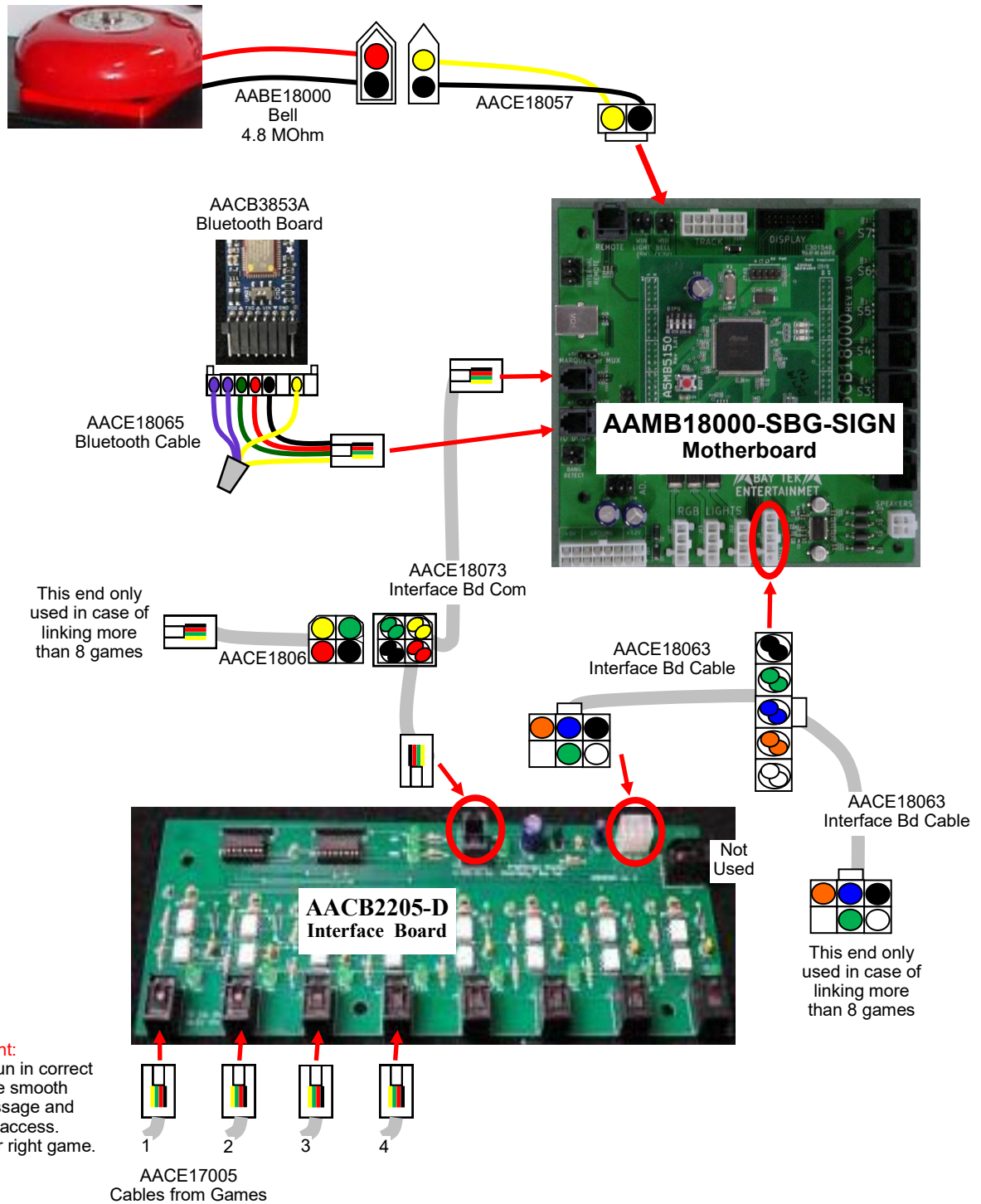

POWER IN

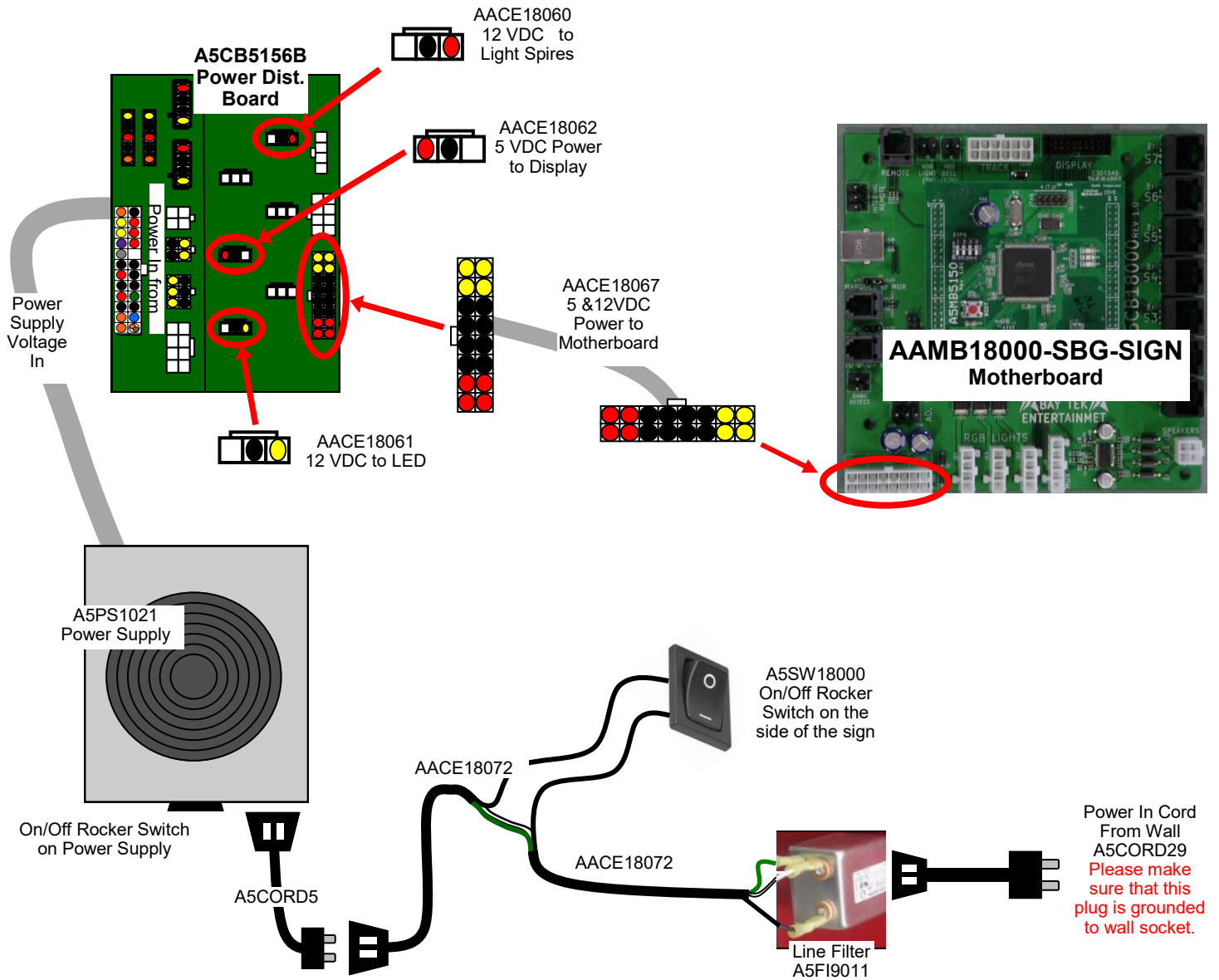

TROUBLESHOOTING GUIDE

Problem	Probable Cause	Remedy
No power to the sign	Unplugged. Faulty Line Filter Faulty Cable Rocker Switch on side of sign or power supply turned off, or plugs unplugged. Circuit breaker tripped Bad power supply.	Check wall outlet to line filter in back of sign. (A5FI9011) Replace Line Filter. (A5FI9011) Refer to wiring diagram. Check cable CE18072 Check rocker switch on side of sign. Check rocker switch on power supply. Ensure power cords are pushed up into the back of the power supply and line filter securely. Reset power strip breaker switch or building circuit breaker. Attempt to determine cause. Refer to Motherboard/Power Supply Diagnostics
Light bulbs on top of sign do not light up There are 9 identical spires on the sign.	LED bulb faulty Faulty Cable	Bulbs receive 12 VDC from Power Distribution Board and signal to flash from motherboard. Lights are daisy chained so if one light goes out the remaining bulbs will not light. If all lights are out, check cables from first bulb to Power Distribution Board and motherboard. Refer to wiring diagram for the cable path. Check for 12 volts DC on CE18060 If the bulbs have stopped flashing, check cable CE18060 to motherboard. If the bulbs do not work after a certain point, there is a faulty Bulb # A5LD18001 or light stick # A5CB10002 It may be the last lit bulb or the next bulb in the series. If all bulbs do not work, it may be a faulty 1st strip. AALB18058
Outside edge lights of sign do not work	Faulty Cable LED strip faulty	Check cable from LED strip to Motherboard. Refer to wiring diagram for the cable path. CE18075 & CE18064 Remove and examine LED strip. Replace if needed.# CE18075
Outside edge lights of display do not work	Faulty Cable LED strip faulty	Check cable from LED strip to Motherboard. Refer to wiring diagram for the cable path. CE18076 & CE18064 Remove and examine LED strip. Replace if needed.# CE18076
White marquee lighting not working	Faulty Cable Verify 12 Volts DC LED strip faulty	Check cables from LED to Power Dist Board CE18074 & CE18061 Check for 12 volts DC on CE18061 on Power Dist. Board Replace LED strip. AACE18074
Display not working	Pinched, broken, or disconnected wiring. Faulty Display Module	Refer to wiring diagram. Ensure 5 volts DC on CE18062, CE18070 & CE18069 cables from power distribution board. Check communication ribbon cable from Motherboard to Display Boards. Part # CE18068 Swap display modules inside cabinet to isolate the issue. Replace display if needed. A5LD1052
Bell not working	Pinched, broken, or disconnected wiring. Faulty Bell	Enter menu and scroll to Test Ball Release N11. Press Menu Select button to engage ball release and bell. Ensure 12 volts DC on CE17018, Press Menu Select again to turn off bell. Replace bell. Part # AABE18000

TROUBLESHOOTING GUIDE

Problem	Probable Cause	Remedy
Bluetooth not communicating	Loose connection	Check cable connections at Bluetooth Board and at motherboard. Ensure the phone cable is plugged into the top socket on the motherboard.
	Does the phone "See" the Bluetooth transmitting?	If not - replace the Bluetooth Board. Part # AACB3853A
	Does the Baytek Go App connect?	If not - make sure you are using the correct pin # 0815
	Does the Baytek Go App load?	If not - reload the app, or download new version of app.

GAME PLAY THEORY OF OPERATION

The sign is designed to link the games below it to provide the following features:

- Adjustable jackpot ticket win and ticket increment per game.
- Synchronizes scrolling of displays during attract mode.
- Synchronizes the alley color lighting.
- Allows custom messages using the BayTek Go App (via Bluetooth connection)

There is one linking cable from each game below, up to the sign.

Each of these game cables must be plugged into the Interface Board of the sign in the correct order to ensure smooth scrolling of message and proper menu access.

SIGN DIPSWITCH SETTINGS

Motherboard Jumpers are pre-installed at the factory.
Adjustment is not necessary.

Top jumper set to the +12V side.

Bottom jumper set to the +5V side.

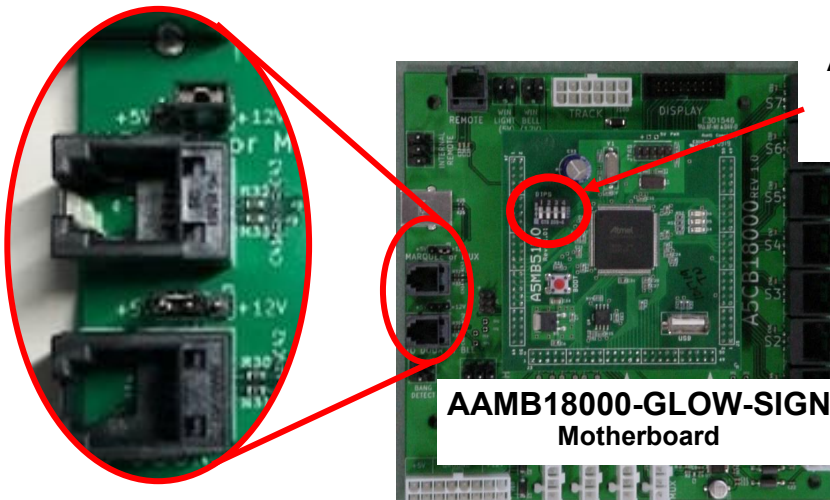

All dipswitches on the Motherboard normally set to OFF.

AAMB18000-GLOW-SIGN
Motherboard

HOW TO LINK GAMES

Important:

If games do not appear to link, go into the menu of all lower connect alley games and do a "Restore Factory Settings" (N36)

This end only used in case of linking more than 8 games



AACE1806



AACE18073
Interface Bd Com



AAMB18000-SBG-SIGN
Motherboard

AACE17013
Interface Bd Cable



AACE17013
Interface Bd Cable

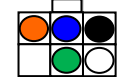

This end only used in case of linking more than 8 games

AACB2205-D
Interface Board

Not Used

AACE17005
Cables from Games



Game 1



Game 2



Game 3

Important:

Cables must be run in correct order to ensure smooth scrolling of message and proper menu access.

Game #1 is the far right game.



Bring the phone cable from the top of each alley (Part # AACE17005) and plug into the bottom of the Interface board as shown.

The phone cables must plug into the left side of the board as shown.