

# GROUP MENUS

---

Four group menus offering all the best from our kitchen.  
Pick your favourite menu and we will serve the dishes  
sharing style for all guests to enjoy.

# SET FOR SUCCESS

*Our group menus are served sharing style*

## **STARTERS** – *for the table*

**BROCCOLI.** Grilled in supreme soy, served with spicy goma

**EBI BITES.** Tempura shrimp, miso aioli, chilli, lime & coriander

**SHAKE TATAKI.** Salmon, sake-tamari marinated trout roe, daikon, miso, ponzu & daikon cress

**BEEF TATAKI.** Beef fillet with miso aioli, spring onion, artichoke chips, shiitake & truffle ponzu

## **MAKI** – *2 pcs per person*

**EBI PANKO.** Tempura shrimp & spicy sauce, topped with avocado

**HELL'S KITCHEN.** Tempura shrimp, avocado & spicy sauce, topped with tuna & barbecue

**PINK ALASKA.** Salmon, avocado, cream cheese & lumpfish roe

**NANBAN.** Chicken, avocado, kataifi, coriander & yuzu-kosho

## **STICKS** – *1 of each per person*

**AKA EBI.** Shrimp, spicy gochujang & garlic butter

**TSUKUNE CHILLI.** Chicken meatballs, chilli dip, teriyaki & spring onions

**GYU KATZU.** Fried beef fillet, okonomiyaki sauce, Japanese mayonnaise, daikon cress

*PRICE PER PERSON 45*

# AS GOOD AS IT GETS

*Our group menus are served sharing style*

## **STARTERS** – *for the table*

**EDAMAME.** Soya beans, grilled with supreme soy & sesame

**KINOKO KOROKKE.** Mushroom croquette, Parmigiano-Reggiano cheese, miso aioli & truffle dust

**KANI KOROKKE.** Crab croquettes with wasabi Caesar

**EBI BITES.** Tempura shrimp, miso aioli, chilli, lime & coriander

**TUNA TARTARE.** Tuna, avocado, sesame, miso, yuzu and spring onion on crispy flat bread

**SHAKE TATAKI.** Salmon, sake-tamari marinated trout roe, daikon, miso, ponzu & daikon cress

**HIRAMASA KATAIFI.** Hiramasa, kataifi, chives, shiso, truffle oil & ponzu

## **TEMAKI** – *to share*

**TEMAKI SETTO.** Wagyu tartare, lobster & yuzu, kataifi, cress, soya sesame, avocado and sake-tamari marinated trout roe with sushi rice and crispy nori

## **MAKI** – *2 pcs per person*

**EBI PANKO.** Tempura shrimp & spicy sauce, topped with avocado

**NEW YORK SUBWAY.** Tempura shrimp, avocado & spicy sauce, topped with salmon & garlic

## **STICKS** – *1 of each per person*

**GINDARA NO MISO.** Black cod & miso

**AKA EBI.** Shrimp, spicy gochujang & garlic butter

*PRICE PER PERSON 58*

# GREENKEEPER

---

*Our group menus are served sharing style*

## **STARTERS** – *for the table*

**EDAMAME.** Soya beans with spicy miso & sesame

**SEAWEED SALAD.** Seaweed, daikon, snow peas, cucumber & sesame dressing

**CAULIFLOWER.** Fried and served with black truffle goma

## **NIGIRI** – *1 of each per person*

**KINOKO.** Portobello mushroom & lime salt

**ABOKADO.** Avocado, yuzu-kosho & soya sesame

**NASU ABURI.** Seared aubergine, miso & kizami wasabi

## **MAKI** – *4 pcs per person*

**RED'N'GREEN.** Roasted pepper, avocado, cucumber, yuzu-kosho, shiso & tsume

## **STICKS** – *1 of each per person*

**ERINGI.** King oyster mushroom & miso herb sauce

**IMO YAKI.** Sweet potato, coriander cress & teriyaki

*PRICE PER PERSON 29*

## SOMETHING SWEET TO FINISH?

*All five desserts for sharing 40*

### MATCHA

Dark chocolate fondant with matcha core.  
Vanilla ice cream & matcha cookie crumble 9.5

### MANGO

Coconut rice pudding, mango sorbet and  
passionfruit coulis with basil seeds 8.5

### GOMA

Vanilla crème brûlée with black sesame crumble 8

### YUZU

Shortcrust pastry with yuzu curd & yuzu meringue 8

### KARAMERU

Chocolate ice cream stick with miso caramel, hazelnut nougatine & dark chocolate  
Vanilla ice cream stick with miso caramel & white chocolate cookie crumble 8.5

## ANY FAVORITES MISSING FROM YOUR MENU?

*Simply pay the difference. Price depends on dish substitution,  
please ask one of our team for more details*

### **HOUSE ROLLS – 4 pcs of each roll**

**Wagyu.** Wagyu tartare with kizami wasabi  
& crispy kataifi 19.5

**Aka Ebi.** Shrimp, spicy gochujang,  
avocado, snow peas, miso aioli &  
trout roe 14

**Black Cod.** Miso-marinated black cod with  
artichoke chips & pickled red onion 15.5

**Red'n'Green.** Roasted pepper, avocado,  
cucumber, yuzu-kosho, shiso & tsume 12.5

**Soft Shell.** Softshell crab with masago  
& spicy sauce 14.5

**Lobster Abokado.** Lobster, avocado,  
cucumber, soya sesame, chives &  
coriander 15

### **GINDARA NO MISO**

Black cod & miso stick 11.5 / 2 pcs 22.6

### **WAGYU YAKI**

Japanese Wagyu beef stick from Kyushu  
18 / 2 pcs 36

### **SASHIMI DELUXE – we recommend one per three guests**

Salmon, yellowfin tuna, yellowtail kingfish,  
lobster daikon roll, hiramasa ceviche  
and tamago ikura 36

**EXMOOR CAVIAR.** Royal Beluski [10 g] 22

## CHOOSE YOUR DRINKS

### **WATER**

Still or sparkling for the table  
Price per person 1.5

### **WELCOME COCKTAIL ON ARRIVAL**

Yuzu zoo or Elderflower spritz  
12

### **ALCOHOL-FREE COCKTAIL**

Mori Mojito  
10

### **SIGNATURE COCKTAIL UPGRADE**

*Price upon request*

### **BOTTLE OF ASAHI BEER**

6

### **GLASS OF WINE**

Chenin Blanc 7.5  
Artolas Red 8.2

### **TEA OR COFFEE**

Americano 2.8  
Genmaicha Green Tea 4.8  
English Breakfast 4.5

## *Spoil yourself*

### **ICHI – ALL INCLUSIVE DRINKS PACKAGE**

Bubbles or cocktails on arrival, ½ btl wine,  
½ btl water, tea/coffee  
Price per person 40

### **NI – ALL INCLUSIVE DRINKS PACKAGE**

½ btl wine, ½ btl water, tea/coffee  
Price per person 25

### **PREMIUM SAKE TRAY EXPERIENCE**

Choose your sake & cup tray-style service  
*Price upon request*

### **DOMO ARIGATO**

### **– SOMETHING TO END YOUR MEAL**

Digestif of either Sake, Japanese Whisky,  
Miso Sour or Espresso Martini  
*Price upon request*

## ABOVE & BEYOND ADD-ONS FOR PRIVATE EVENTS

---

### NEED A DJ?

Available in most restaurants for 4 hours

*Price upon request*

### EXPERIENTIAL ADD-ONS

Japanese calligrapher  
Come & go masterclasses  
Live theatre food stations  
(sashimi / maki)

*Price upon request*

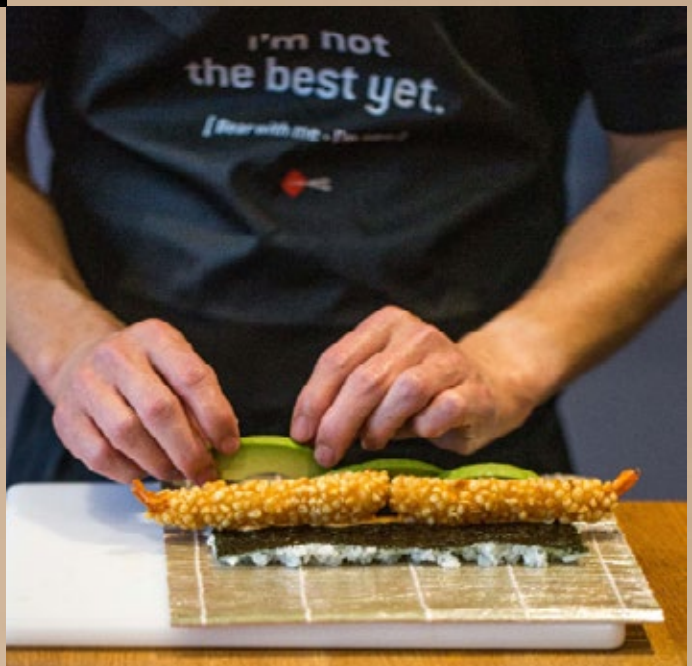

### PRINT

Custom menus

Custom name place cards

Mini daruma place setting

*Price upon request*

**FEEL FREE TO CONTACT US  
IF YOU HAVE ANY QUESTIONS**

0141 724 4200  
contact@sticksnsushi.com

*We kindly ask you to inform us of any allergies,  
when making a reservation.*

**STICKS | N | SUSHI**

[sticksnsushi.com](https://sticksnsushi.com)

All prices are inclusive of VAT. An optional service charge of 12.5% will be added to your bill. Every penny is distributed to the team.