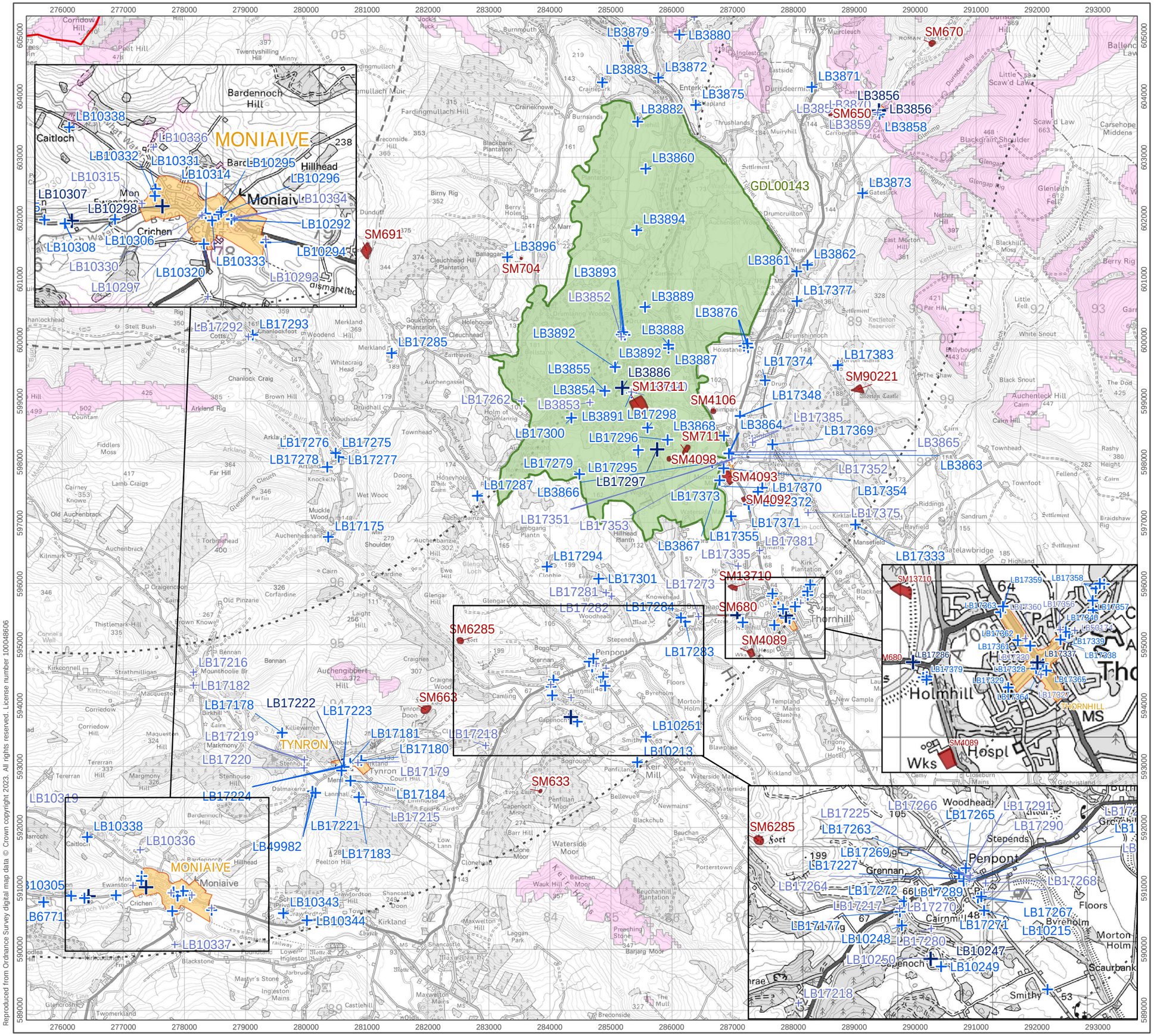
MONIAIVE
Moniaive
TYNRON
Tynron
Penpont
Thornhill
Holmhill
Hospl
Wks
Grennan
Cairnmill
Woodhead
Stepends
Floors
Byreholm
Morton Holm
Scaurbank
Smithy
Keir Mill
Waterside Moor
Kirkland
Crichen
Caitloch
Bardennoch Hill
Hillhead
Mon Ewanston
Moniaive
Fortmullach Muir
Craignaw
Craignaw Hill
Craignaw Plantation
Craignaw Burn
Burnsands
Burnmouth
Durisdeermill
Durisdeer
Muircleuch
Inglestone
Thrushlands
Muiryhill
Drumcruilton
Drumshinnoch
Drumlanrig Woods
Drumlanrig Castle
Drumlanrig Burn
Kettleton Reservoir
Kettleton Burn
Auchengassel
Auchengibbert Hill
Auchengibbert
Auchenleck Hill
Auchenbainzie
Auchenhessnane
Auchenbrack
Old Auchenbrack
Kilnmark
Craigencroy
Craigencroy Hill
Craigencroy Burn
Craigencroy Plantation
Craigencroy Wood
Craigenfeoch
Craigenfeoch Burn
Craigenfeoch Plantation
Craigenfeoch Wood
Craigenfeoch Hill