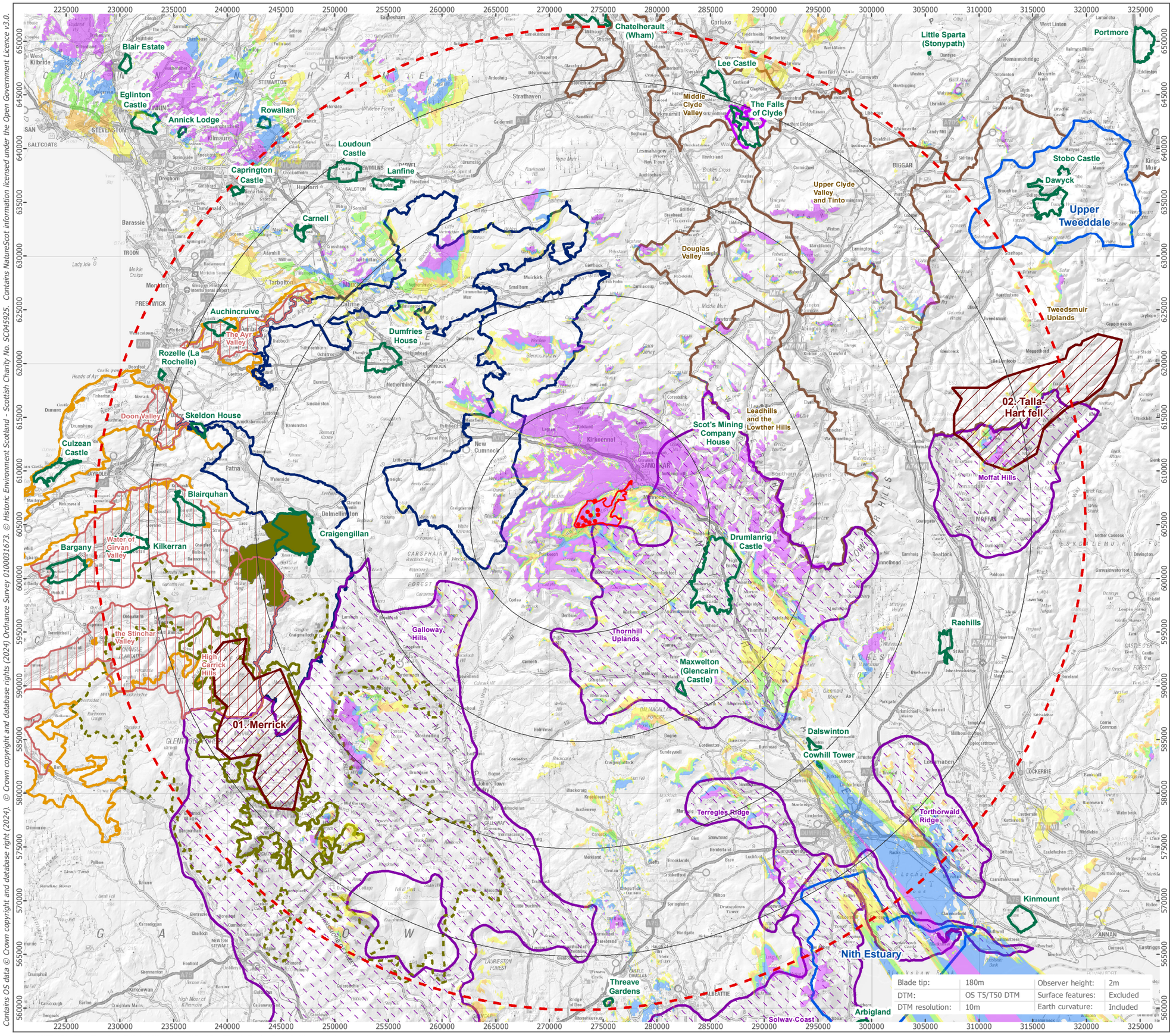

Contains OS data © Crown copyright and database right (2024). © Crown copyright and database rights (2024) Ordnance Survey 010031673. © Historic Environment Scotland - Scottish Charity No. SC045925. Contains NatureScot information licensed under the Open Government Licence v3.0.

open optimised environments
PART OF SLR
ERM

- Proposed Turbine Location
- Site Boundary
- 10km Radii
- 45km Study Area
- Garden and Designed Landscape
- New Lanark World Heritage Site
- National Scenic Area
- Wild Land Area
- Dark Sky Park - Buffer
- Dark Sky Park - Core
- Dark Sky Park - Craigengillan Estate
- Proposed Local Landscape Area
- Regional Scenic Area
- Scenic Area
- Sensitive Landscape Area
- Special Landscape Area

Blade Tip ZTV

No. of Blade Tips Theoretically Visible

- 1 - 2
- 3 - 4
- 5 - 6
- 7 - 8
- 9 - 10

1:340,000 Scale @ A3

0 10 km

NORTH

Produced By: CS	Ref: 4256-REP-6.9a
Checked By: JP	Date: 30/08/2024

Landscape Designations with ZTV
Figure 6.9a

Cloud Hill Wind Farm
AEI Report

P:\2021\211635_CloudHill\GIS\211635_CLOUD\SEI\211635_CLOUD_ES_Fig6.09a_ZTV&Desig.mxd