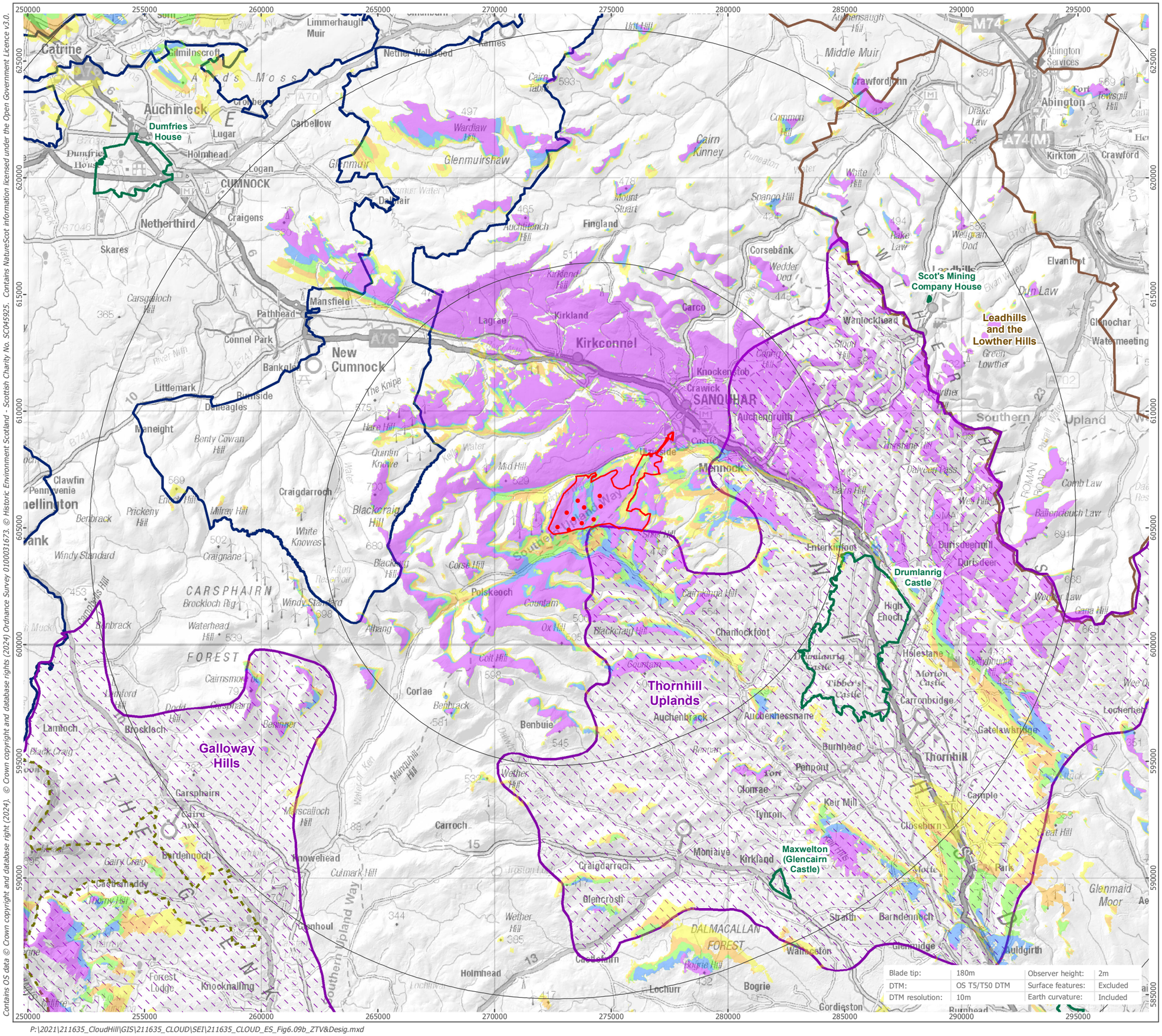

Contains OS data © Crown copyright and database right (2024). © Crown copyright and database rights (2024) Ordance Survey 0100031673. © Historic Environment Scotland - Scottish Charity No. SC045925. Contains NatureScot information licensed under the Open Government Licence v3.0.

P:\2021\211635_CloudHill\GIS\211635_CLOUD\SEI\211635_CLOUD_ES_Fig6.09b_ZTV&Desig.mxd

open optimised environments PART OF SLR

ERM

- Proposed Turbine Location
- Site Boundary
- 10km Radii
- 45km Study Area
- Garden and Designed Landscape
- Dark Sky Park - Buffer
- Regional Scenic Area
- Sensitive Landscape Area
- Special Landscape Area

Blade Tip ZTV

No. of Blade Tips Theoretically Visible

- 1 - 2
- 3 - 4
- 5 - 6
- 7 - 8
- 9 - 10

1:155,000 Scale @ A3

0 5 km

NORTH

Produced By: CS	Ref: 4256-REP-6.9b
Checked By: JP	Date: 30/08/2024

Landscape Designations with ZTV (20km)
Figure 6.9b

Cloud Hill Wind Farm
AEI Report