

# The Ridge



*4 bedroom,  
Open Plan  
Living Space*

The Willows  
DENBY DALE



## KEY FEATURES

- Circa 1131 sq ft of internal living space
- 4 bedrooms
- Open-plan living
- French doors to rear patio
- External EV charging point
- 10 year Premier Guarantee

Built from natural tumbled Yorkshire stone, this 4 bedroom family home provides approx 1131 sq ft of living space, designed for today's modern way of life.

The entrance hall leads through to the bright and airy living room and from there you enter into the kitchen/diner. The kitchen features a contemporary and stylish kitchen, with French doors opening onto the rear terrace/garden. There is also a cloaks/WC on this floor.

The second floor consists of two double bedrooms, a smaller single bedroom, which could be used as a spacious home office/study room, a house bathroom and a master bedroom with en-suite.

Outside there is a front and rear garden with private parking and a garage.



# The Willows - Site plan

Version 1 - May 2023



**PLOT NUMBER**  
21

**HOUSE NAME**  
The Ridge

REPLAN TO BE  
CONFIRMED

REPLAN TO BE  
CONFIRMED

BARNESLEY ROAD

A635

# The Ridge - Floor plans & dimensions

Version 1 - May 2023

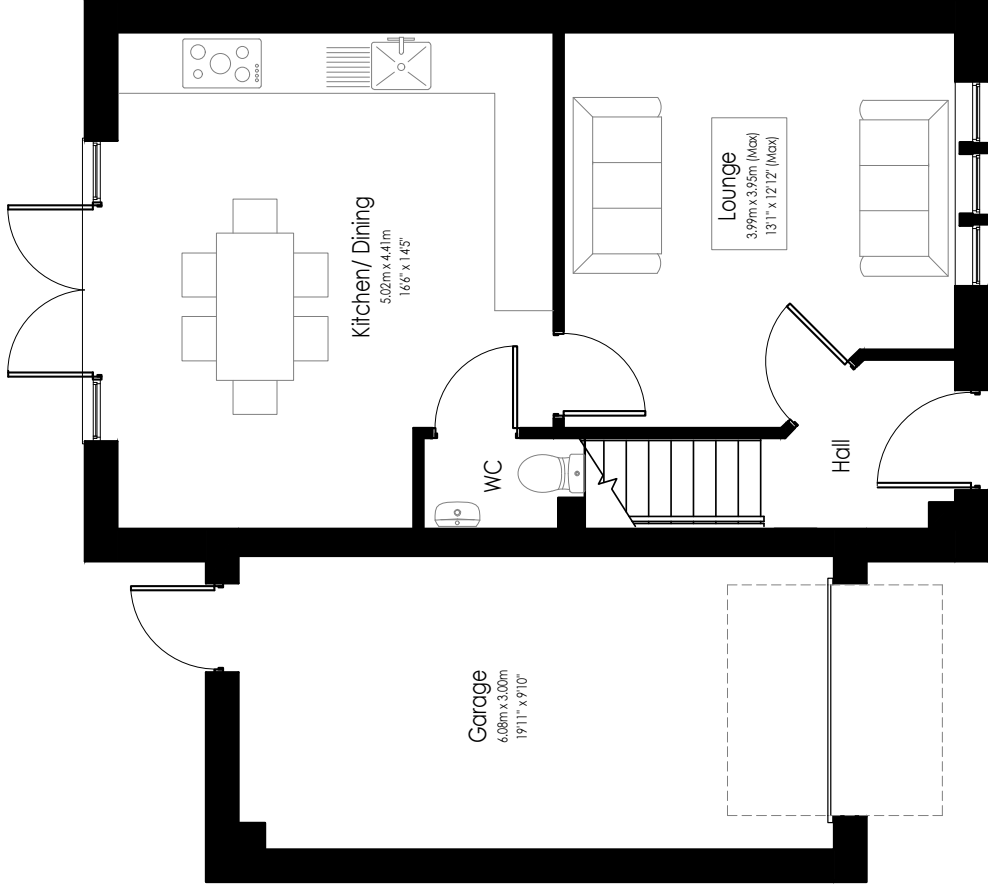

## GROUND FLOOR PLAN

43 sq. m / 459 sq. ft.

All dimensions shown are approximate

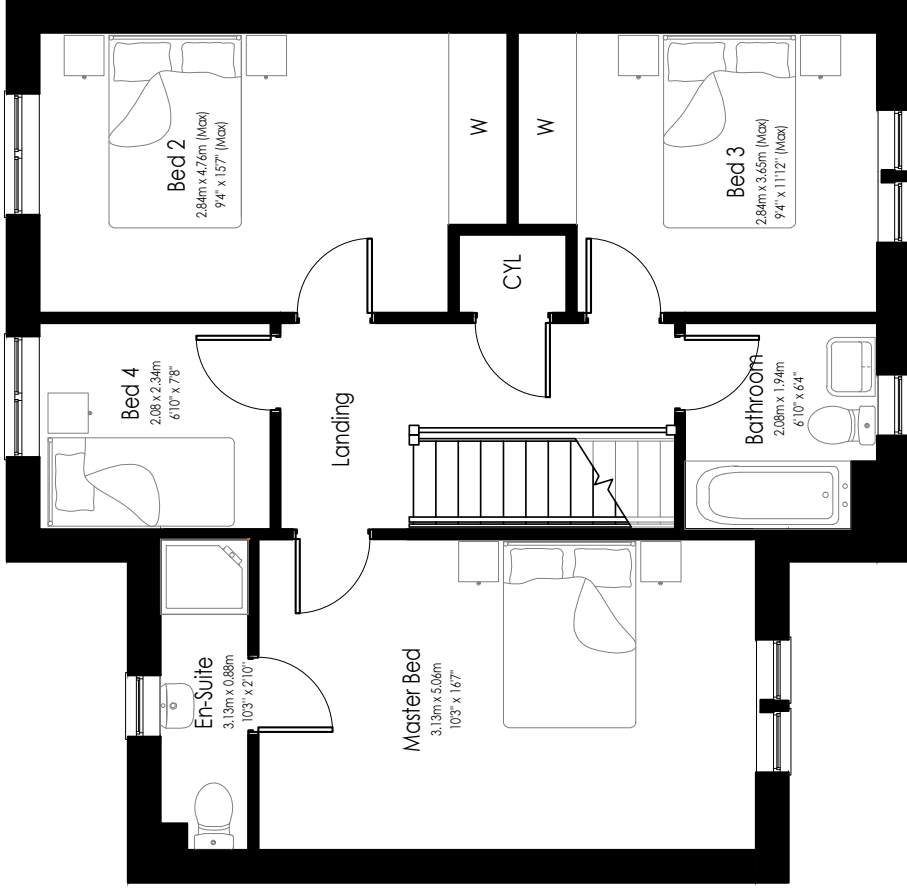

## FIRST FLOOR PLAN

62 sq. m / 672 sq. ft.

All dimensions shown are approximate

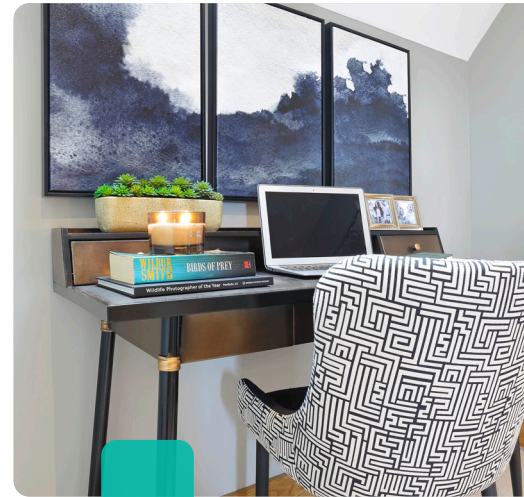

## INTERIOR SPECIFICATION

- Internal doors - white solid door with standard handle.
- Painted walls & woodwork.
- YCP profile MDF skirting and architraves
- Painted softwood stair (newels, spindles, handrail)
- White electrical switches
- Lighting - spot lights finished white to kitchen & bathrooms
- Single rose light points in remaining rooms
- Wiring only for standard front door bell

## KITCHEN

- Choice of modern or shaker style kitchen
- Integrated fridge/freezer, dishwasher, oven with hob, cooker extractor (Zanussi appliances)
- Position for washer dryer
- Laminate worktop

## BATHROOMS

- Bathroom - choice of floor & wall tiling from YCP range
- Full height wall tiling to shower walls, half tiling to remaining
- Luxury sanitary ware
- House bathroom - shower over bath and screen
- Ensuite - wall mounted shower and screen

## FLOOR COVERINGS

- All remaining rooms to receive customers own flooring

## EXTERNAL SPECIFICATION

- Contemporary UPVC windows finished externally in a colour & white interior
- Standard composite front door
- UPVC French doors & fixed lights
- Flagged terrace & paths
- 16 Amp electric vehicle charging point
- Turf to gardens
- Manual garage door (where available)





At the start of your journey, our friendly and experienced team warmly welcome you to our Sales Centre based at our Knowle Grange Development in Shepley. You will be able to browse all we have to offer to make your dream home a reality.

We are with you every step of the way.

Our Customer Experience Team would be happy to discuss any additional ideas that you may have, to make your home truly bespoke.

## UPGRADES

- Smart home heating system & door bell hardware
- Oak suffolk doors
- Brushed s/steel electrical switches & sockets
- Floor finishes
- Upgrade to solid surface worktops
- Appliance upgrade
- Washer / tumble dryer where design will allow
- Bathrooms - upgrade to full tiling
- Internal standard spec fitted wardrobes (Hammonds)

Information contained in this brochure is for guidance only and does not constitute a contract, part of a contract or a warranty. It should be noted that the representation of our developments, may not be accurate in every respect. Photography may not be of actual interiors. All plans shown are not to scale, measurements are for guidance only.

Computer generated images are for illustrative purposes only and individual features often vary from one plot to another. The specification of the houses is correct at the date of print but may be subject to change as necessary and without notice. These particulars should not be relied upon as accurately describing any of the specific matters described by an order under the Property Misdescriptions Act 1991 due to their forward nature.