

vivly living



The Cypress

Plot 16, 17 & 18

3 bedroom, open plan living

Whistle Bell Court
SKELMANTHORPE



KEY FEATURES

- Circa 1,082 sq ft of internal living space
- 3 bedrooms
- Open-plan living
- French doors to rear patio
- External EV charging point
- 10 year Premier Guarantee

Built from natural tumbled Yorkshire stone, this 3 bedroom, 3 storey family home provides approx 1,082 sq ft of living space, designed for today's modern way of life.

The entrance hall leads through to the light and airy living room. Accessed off the living room is the kitchen/diner which features a contemporary and stylish kitchen with French doors opening onto the rear terrace/garden. A generous downstairs WC is located off the kitchen/diner.

The first floor consists of two double bedrooms and the house bathroom. On the second floor you will find a large master bedroom with en-suite.

Outside there is a front and rear garden with parking for two vehicles.





Plot 16, 17 & 18 - Floor plans & dimensions

Version 2 - Dec 2024

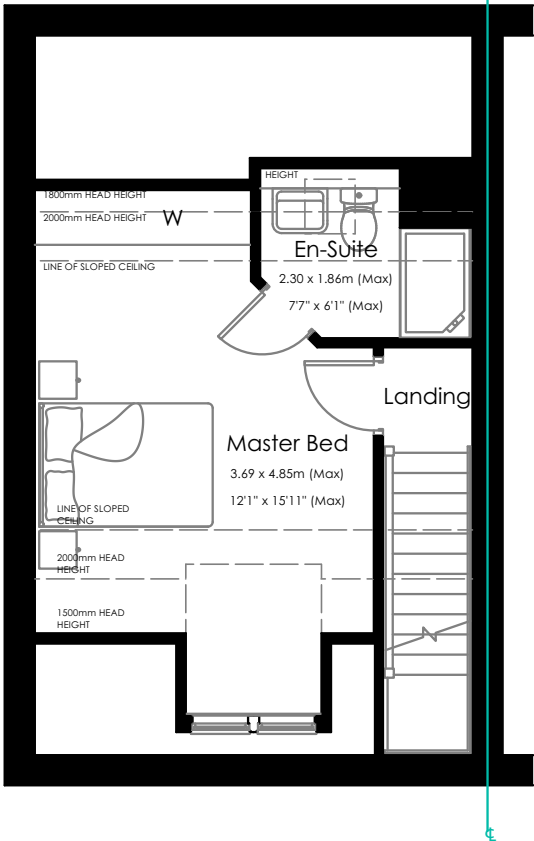
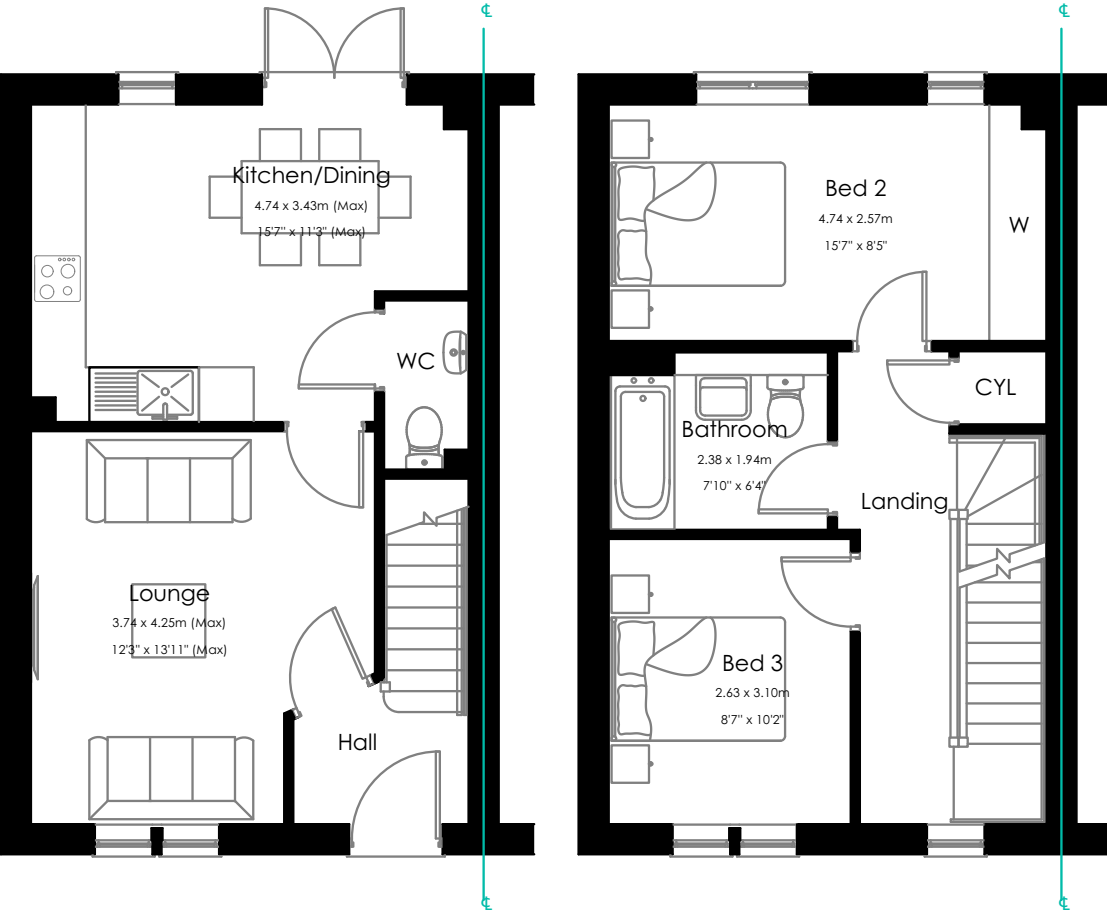

*All dimensions shown are approximate

Plot 16, 17 & 18 - Floor plans

Version 2 - Dec 2024

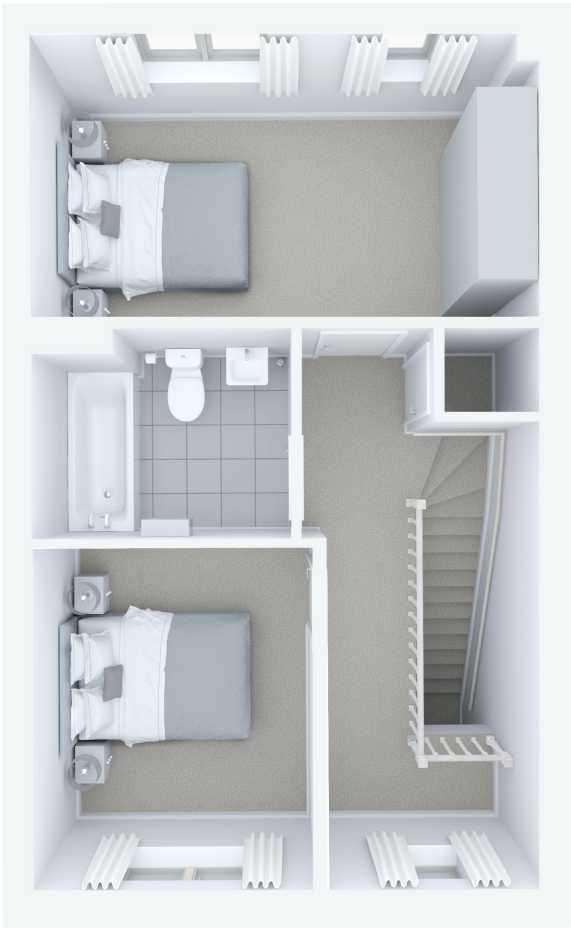

*All dimensions shown are approximate



INTERIOR SPECIFICATION

- Internal doors - white solid door with YCP handle
- Painted white walls & woodwork
- MDF white painted skirting and architraves
- White painted softwood stair with oak handrail (newels, spindles, handrail)
- White electrical switches and sockets
- Lighting - white spot lights to kitchen & bathrooms
- Single rose light points in remaining rooms
- Wiring only for standard front door bell

KITCHEN

- Modern/shaker style kitchen
- Integrated Zanussi fridge/freezer, integrated Zanussi dishwasher, AEG integrated double oven, AEG electric hob, AEG cooker extractor
- Composite 1.5 sink / glass splashback to hob / under cabinet lighting
- Position for washer/ dryer
- Laminate worktop to kitchen

FLOOR COVERINGS

- Floor tiling to Bathroom and Ensuities included
- All remaining rooms to receive customers own flooring

BATHROOMS

- Bathroom - floor & wall tiling from Porcelenosa
- Full height wall tiling to shower, half tiling to bath & remaining walls
- Luxury white sanitaryware - chrome brassware and chrome towel rail
- House bathroom - Follow me shower, bath and screen
- Glossy vanity unit
- Ensuite - wall mounted shower and screen

EXTERNAL SPECIFICATION

- Built from natural stone
- Contemporary upvc windows finished externally in a colour (the colour may differ from house to house)
- Flagged terrace and paths in natural Indian stone flag
- Standard composite front door
- 16 Amp electric vehicle charging point
- Turf to gardens



The Vivly Living way

Version 2 - Dec 2024

At the start of your journey, our friendly and experienced team warmly welcome you to our Customer Hub based at our Knowle Grange Development in Shepley. You'll be able to browse all we have to offer to make your dream home a reality. We are with you every step of the way.

Our Customer Experience Team would be happy to discuss any additional ideas that you may have, to make your home truly tailored.

Information contained in this brochure is for guidance only and does not constitute a contract, part of a contract or a warranty.

It should be noted that the representation of our developments, may not be accurate in every respect. Photography may not be of actual interiors. All plans shown are not to scale, measurements are for guidance only.

Computer generated images are for illustrative purposes only and individual features often vary from one plot to another. The specification of the houses is correct at the date of print but may be subject to change as necessary and without notice. These particulars should not be relied upon as accurately describing any of the specific matters described by an order under the Property Misdescriptions Act 1991 due to their forward nature.



UPGRADES

- Smart home heating system & door bell hardware
- Oak suffolk doors
- Brushed s/steel electrical switches & sockets
- Floor finishes
- Upgrade to solid surface worktops
- Appliance upgrade
- Washer / tumble dryer where design will allow
- Bathrooms - upgrade to full tiling
- Electrical upgrades
- Internal standard spec fitted wardrobes (Hammonds)
- Kitchen upgrades





Call or visit one of our
Customer Hubs

01484 599454

**Whistle Bell Court, Skelmanthorpe,
HD8 9BA**

Open Tuesday - Friday *10am - 4pm*

The Willows, Denby Dale, HD8 8TS
Open daily 10am-4pm

Follow us on:



WWW.VIVLYLIVING.COM