

**ROTHENBERGER**  
pipetool technologies at work

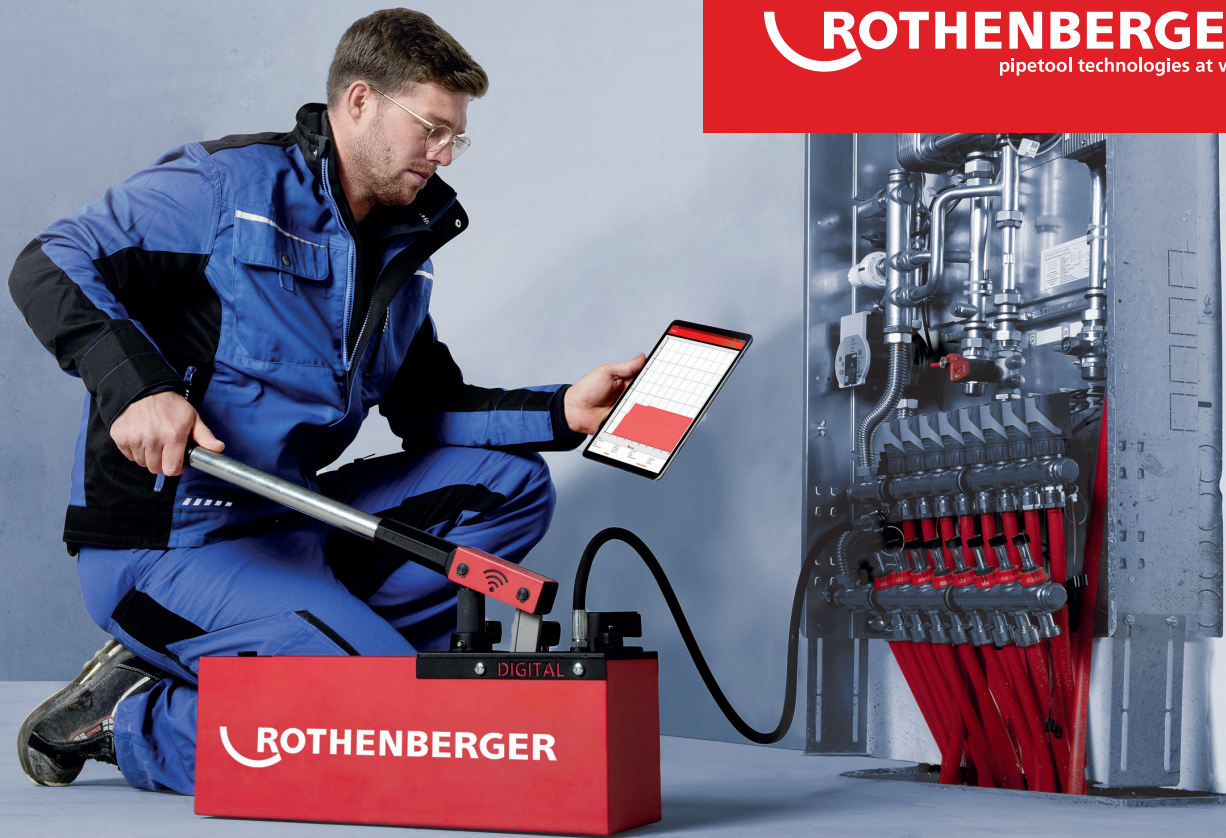

ROTHENBERGER UK  
**PRODUCT  
BROCHURE  
2026**





## Tested by Professionals

At ROTHENBERGER UK we have a strong and growing community of ambassadors. By actively engaging with end-users, our ambassadors create valuable feedback loops. Their expertise ensures that professionals in the field gain a comprehensive understanding of tool functionalities, promoting optimal usage and problem-solving on social media. This collaborative effort not only enhances user proficiency but also strengthens the community of professionals who rely on ROTHENBERGER tools, creating a dynamic exchange of knowledge and experience in the field.





## Become a part of the ROTHENBERGER Bonus Program!

Buy ROTHENBERGER products, collect bonus points and receive great rewards. We are constantly expanding the portfolio of participating products and there is always a new surprise for you in the rewards too, with new rewards being regularly planned.



**100**  
BONUS  
POINTS

**50**  
BONUS  
POINTS

**25**  
BONUS  
POINTS

**10**  
BONUS  
POINTS

**5**  
BONUS  
POINTS



## ROTHENBERGER UK Service Centre

ROTHENBERGER's UK Service Centre has a dedicated team of experts and cutting-edge facilities. The UK Service Center ensures quick repairs and maintenance for lots of ROTHENBERGER products, solidifying the brand's reputation for reliability and customer satisfaction.



### 01 ONLINE FORM

The first thing you need to do is fill out our online enquiry form. This is the most efficient way to get all the information to the service centre.

**Submitted forms will be processed faster than email enquiries.**

### 02 CONTACT

Wait for a member of our service centre to contact you.

The next steps include accepting repair quotations or arranging collection from you if your tool is under warranty.

### 03 SERVICE & REPAIR

Once your tool arrives with us our dedicated team will begin work.

**SCAN THE  
QR CODE  
TO GET STARTED**



**IMPORTANT - Service enquiries received via email will be asked to fill out the enquiry form.**

For any other enquires please contact us via email at [serviceaftersales@rothenberger.co.uk](mailto:serviceaftersales@rothenberger.co.uk)

---

6 **Cutting Tools**

---

14 **Soldering**

---

24 **Press**

---

27 **Workbenches**

---

28 **Hand Tools**

---

36 **Drilling**

---

40 **Expanders and Extractors**

---

41 **Bending**

---

44 **Threading**

---

49 **Testing**

---

56 **Storage**

---

58 **LED torches**

---

59 **Freezing**

---

61 **Flushing**

---

6 **Drain Cleaning**

---

67 **Inspection**

---

68 **A/C & Refrigeration**

---

**NEW**

# PRO-CUT

## Copper Tube Cutters

|       |       |       |
|-------|-------|-------|
| 15 mm | 22 mm | 28 mm |
| 1/2"  | 3/4"  | 1"    |

Available in Metric and Imperial

Made in the UK

### Close-to-Wall Cutting

Allows cutting with as little as 17mm clearance from a wall, making it ideal for tight installations.

### Enhanced Grip & Control

Rubberised grip areas improve handling, especially in wet or oily working conditions.

Manufactured to high quality standards, ensuring reliability and consistent performance.

### Long-Lasting Cutting Wheel

High-quality tool steel cutting wheel manufactured to 0.1mm accuracy delivers durability and consistent performance.

### Smooth Cutting Action

Precision-engineered rollers and cutting mechanism reduce effort and deliver smooth rotation.



For more information and other great products visit [rothenberger.com](http://rothenberger.com)

 **MADE IN BRITAIN**

Minimum 17mm clearance from wall



Long lasting tool steel cutting wheel



Rubberised grips



Wide rollers for accurate cutting

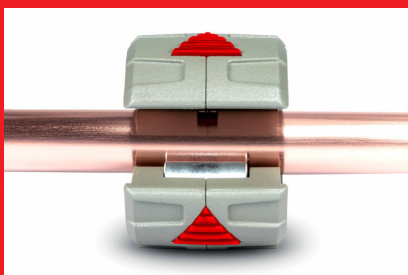

Heavy duty, full metal construction



Made in the UK



## PRO-CUT

### Copper Tube Cutters

For easy and reliable cutting of copper tubes 15-28mm or 1/2" to 1"



| Product Name              | Size                | MOQ | Group | No.        |
|---------------------------|---------------------|-----|-------|------------|
| PRO-CUT 15MM              | 15MM (1/2" Irish)   | 1   | C     | 1500005092 |
| PRO-CUT 22MM              | 22MM                | 1   | C     | 1500005093 |
| PRO-CUT 28MM              | 28MM                | 1   | C     | 1500005094 |
| PRO-CUT 3/4" IRISH        | 3/4"                | 1   | C     | 1500005095 |
| PRO-CUT 1" IRISH          | 1"                  | 1   | C     | 1500005096 |
| PRO-CUT TWIN PACK         | 15MM + 22MM         | 1   | C     | 1000005177 |
| PRO-CUT TWIN PACK         | 1/2" + 3/4" (IRISH) | 1   | C     | 1000005178 |
| 2 PACK REPLACEMENT BLADES | Fits all PRO-CUT's  | 1   | C     | 88809M     |
| REPLACEMENT BLADES        | Fits all PRO-CUT's  | 10  | C     | 1000001109 |

## CSST PIPE CUTTER

Specially designed tube cutter for accurate and clean cutting of Corrugated Stainless Steel Tubing (CSST) 6-42mm 5/8"-15/8".



| Product Name            | Size      | MOQ | Group | Part No.   |
|-------------------------|-----------|-----|-------|------------|
| CSST PIPE CUTTER        | 6-42MM    | 1   | C     | 1747       |
| CSST PIPE CUTTER WHEELS | PACK OF 5 | 1   | C     | 1000002077 |

## TUBE CUTTERS

Prepare pipe connections, easily and effortlessly cut copper, brass, aluminium, plastic and thinwalled steel pipes.



| Product Name        | Size   | MOQ | Group | Part No.  |
|---------------------|--------|-----|-------|-----------|
| NO.35 TUBE CUTTER   | 6-35MM | 4   | C     | 70027     |
| NO.42 TUBE CUTTER   | 6-42MM | 4   | C     | 70029     |
| SPARE CUTTER WHEELS |        | 5   | C     | 735000516 |

## MINIMAX/MINICUT 2000

Cut pipe with diameters between 6 and 22mm in confined spaces.



| Product Name             | Size   | MOQ | Group | Part No.  |
|--------------------------|--------|-----|-------|-----------|
| MINICUT 2000 TUBE CUTTER | 3-22MM | 4   | C     | 70105     |
| MINIMAX TUBE CUTTER      | 3-28MM | 4   | C     | 70015     |
| SPARE CUTTER WHEEL       |        | 1   | C     | 716000516 |

## MINICUT

Designed for the cutting pipes in confined spaces, the ROTHENBERGER Minicut No.1 Pro Tube Cutter features a very small working area.



| Product Name                 | Size   | MOQ | Group | Part No.  |
|------------------------------|--------|-----|-------|-----------|
| MINICUT NO.1 PRO TUBE CUTTER | 3-16MM | 1   | C     | 70401     |
| MINICUT NO.2 PRO TUBE CUTTER | 3-22MM | 1   | C     | 70402     |
| SPARE CUTTER WHEELS          |        | 5   | C     | 735000516 |

## AUTOMATIC COPPER PIPE CUTTER

Cuts copper, brass, aluminium, thin-walled steel, and sound-insulated pipes or tubes. There are two sizes of these cutters available: one optimised for cutting pipes and one designed for cutting tubes. An integrated ratchet telescopic guide enables quick adjustment with automatic retraction whilst the monoblock construction ensures it is sturdy and stable with an integrated deburrer.



| Product Name                 | Size     | MOQ | Group | Part No.  |
|------------------------------|----------|-----|-------|-----------|
| AUTOMATIC COPPER PIPE CUTTER | 6-67MM   | 1   | C     | 70030     |
| AUTOMATIC COPPER TUBE CUTTER | 50-127MM | 1   | C     | 70142     |
| SPARE CUTTER WHEELS          |          | 5   | C     | 735000516 |

## NO.50 TUBE CUTTER

Designed for cutting copper, brass, aluminium, and thin-walled steel pipes with diameters between 12mm and 50mm.



## NO.30 PRO TUBE CUTTER

Cuts pipe with diameters 3-30mm. Two-in-one tool which includes a foldable internal deburrer.



| Product Name                   | Size    | MOQ | Group | Part No.  |
|--------------------------------|---------|-----|-------|-----------|
| NO.50 TUBE CUTTER              | 12-50MM | 1   | C     | 70065     |
| SPARE CUTTER WHEELS FOR COPPER |         | 5   | C     | 735000516 |
| SPARE CUTTER WHEELS FOR INOX   |         | 5   | C     | 70056     |

| Product Name                   | Size   | MOQ | Group | Part No.  |
|--------------------------------|--------|-----|-------|-----------|
| NO.30 PRO TUBE CUTTER          | 3-30MM | 1   | C     | 71019     |
| SPARE CUTTER WHEELS FOR COPPER |        | 5   | C     | 735000516 |
| SPARE CUTTER WHEELS FOR MSR    |        | 5   | C     | 735010516 |

## ROTRAC

Designed for cutting copper, brass, aluminium, and thin-walled steel pipes, the ROTHENBERGER ROTRAC Tube Cutter can be used to prepare pipe connections.



| Product Name                   | Size      | MOQ | Group | Part No.   |
|--------------------------------|-----------|-----|-------|------------|
| ROTRAC 28                      | 3-28MM    | 1   | C     | 1000005135 |
| ROTRAC 42                      | 3-42MM    | 1   | C     | 1000005137 |
| SPARE CUTTER WHEELS            |           | 5   | C     | 70007      |
| SPARE AXEL                     |           | 1   | C     | 1200006086 |
| SPARE CUTTER WHEELS FOR COPPER | PACK OF 3 | 1   | C     | 070007D    |
| SPARE CUTTER WHEELS FOR INOX   | PACK OF 3 | 1   | C     | 070007J    |

## ROTRAC 28 PLUS CHROME

Designed for cutting copper, brass, aluminium, and thin-walled steel pipes. A limited-edition chrome pipe cutter. It can be used to cut pipes with diameters between 3 and 28mm to prepare pipe connections. The stable and long-lasting cast housing ensures longevity with a screw spindle that protects against dirt and jamming.



| Product Name          | Size                       | MOQ | Group | Part No.   |
|-----------------------|----------------------------|-----|-------|------------|
| ROTRAC 28 PLUS CHROME | 3MM (1/8") - 28MM (1.1/8") | 1   | C     | 1000000046 |
| SPARE CUTTER WHEELS   |                            | 5   | C     | 70007      |

## SUPER STEEL PIPE CUTTERS



| Product Name                         | Size        | MOQ | Group | Part No.  |
|--------------------------------------|-------------|-----|-------|-----------|
| SUPER 1.1/4" STEEL                   | 1/8"-1.1/4" | 1   | C     | 70040     |
| SUPER 2" STEEL                       | 1/8"-2"     | 1   | C     | 70045     |
| SUPER 1.1/4" INOX                    | 1/8"-1.1/4" | 1   | C     | 70086     |
| SUPER 2" INOX                        | 1/4"-2"     | 1   | C     | 70087     |
| CUTTER WHEELS FOR SUPER 1.1/4" STEEL |             | 1   | C     | 701013500 |
| CUTTER WHEELS FOR SUPER 1.1/4" INOX  |             | 1   | C     | 70088     |
| CUTTER WHEELS FOR SUPER 2" INOX      |             | 1   | C     | 70089     |

## ENORM STEEL PIPE CUTTER

Cuts steel pipes with diameters of 60-115mm. It features a high-alloy steel tempered cutting wheel, ensuring longevity, as well as wide guide rollers that safely guide the cutting wheel during use.



| Product Name               | Size      | MOQ | Group | Part No. |
|----------------------------|-----------|-----|-------|----------|
| ENORM 4" STEEL PIPE CUTTER | 2.1/4"-4" | 1   | C     | 70060    |
| CUTTER WHEELS FOR ENORM 4" |           | 1   | C     | 70061    |

## AUTOMATIC INOX CUTTER

Equipped with twelve ball bearings, the Automatic INOX Pipe Cutter quickly and easily cuts stainless steel pipes with diameters between 6mm and 60mm. It also includes a ratchet telescopic guide which enables quick adjustment.



| Product Name               | Size   | MOQ | Group | Part No. |
|----------------------------|--------|-----|-------|----------|
| AUTOMATIC INOX PIPE CUTTER | 6-60MM | 1   | C     | 70340    |
| CUTTER WHEEL               | 6-60MM | 1   | C     | 70341    |

## INOX TUBE CUTTERS

A two-in-one tool, the INOX Stainless Steel Tube Cutter can cut stainless steel and thin-walled steel pipes to prepare pipe joints. Also includes a foldable internal deburrer.

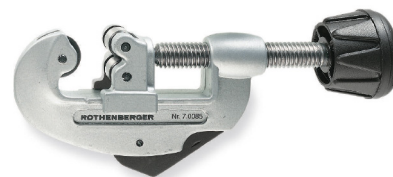

| Product Name                 | Size   | MOQ | Group | Part No. |
|------------------------------|--------|-----|-------|----------|
| NO.30 INOX TUBE CUTTER       | 3-30MM | 1   | C     | 71085    |
| NO.35 INOX TUBE CUTTER       | 6-35MM | 1   | C     | 70055    |
| NO.42 INOX TUBE CUTTER       | 6-42MM | 1   | C     | 70070    |
| SPARE CUTTER WHEELS FOR INOX |        | 5   | C     | 70056    |

## MSR TUBE CUTTER

Easily and effortlessly cuts pipe to prepare connections. Two-in-one tube cutter that includes a retractable internal deburrer. Spare cutter wheel in the handle. Lightweight and robust magnesium body. Easy-to-turn knob for quickly adjusting the working area. Saves material by cutting near to flares.



| Product Name          | Size   | MOQ | Group | No.       |
|-----------------------|--------|-----|-------|-----------|
| NO.35 MSR TUBE CUTTER | 6-35MM | 1   | C     | 70108     |
| NO.42 MSR TUBE CUTTER | 6-42MM | 1   | C     | 70109     |
| SPARE CUTTER WHEEL    |        | 5   | C     | 735010516 |

## PLASTICUT PRO

The Plasticut Pro range of cutters are designed for plastic pipe, which makes cutting in tight or difficult areas easy with their rotary design. All models cut multiple pipe sizes due to their hinged design.



Replacement blades can be found in the body of the cutter.



| Product Name                                    | Size                          | MOQ | Group | No.        |
|-------------------------------------------------|-------------------------------|-----|-------|------------|
| PLASTICUT PRO                                   | 15MM - 22MM                   | 1   | D     | 1000003041 |
| PLASTICUT PRO                                   | 32MM (1 1/4") - 40MM (1 1/2") | 1   | D     | 1000003042 |
| PLASTICUT PRO                                   | 32MM, 40MM & 50MM             | 1   | D     | 1000003105 |
| PLASTICUT PRO, TWIN PACK                        | 15-22MM & 32-40MM             | 1   | D     | 1000003039 |
| PLASTICUT PRO REPLACEMENT BLADES FOR ALL MODELS | PACK OF 3                     | 1   | D     | 1000003053 |

## ROCUT 26TC Plastic Pipe Cutter 0-26mm

ROCUT 26 can cut into various types of plastic seamlessly leaving a smooth finish. The instant release mechanism is designed to cut most types of plastic without deforming or squashing the wall of the pipe. PE, PB, PEX, and PVC can all be cut with this intricate cutter.



| Product Name                   | Size   | MOQ | Group | No.        |
|--------------------------------|--------|-----|-------|------------|
| ROCUT 26TC PLASTIC PIPE CUTTER | 0-26MM | 1   | C     | 52005      |
| SPARE BLADE                    |        | 1   | C     | 1000004800 |

## ROCUT 26 MSR, 0-26mm

The ROCUT 26 MSR offers a precise and efficient solution for cutting multilayer composite and plastic pipes with a working range of 0-26 mm (0-1 inch). With this tool, you can cut pipes precisely and effortlessly. The robust design ensures a long service life and reliable performance.



| Product Name         | Size   | MOQ | Group | No.        |
|----------------------|--------|-----|-------|------------|
| ROCUT 26 MSR, 0-26mm | 0-26MM | 1   | C     | 1000004324 |
| REPLACEMENT BLADE    |        | 1   | C     | 1000004800 |

## ROCUT 28 PEX Plastic Pipe Cutter 0-28mm

Direct cut shear suitable for accurate, right angle cuts in a range of plastic pipes including barrier pipe. The ergonomic handle design offers the user increased comfort during use and the broad cutter guide holds the pipe square whilst the V shaped blade cuts cleanly through the pipe, minimising pipe deformation.



| Product Name                     | Size   | MOQ | Group | No.    |
|----------------------------------|--------|-----|-------|--------|
| ROCUT 28 PEX PLASTIC PIPE CUTTER | 0-28MM | 1   | C     | 52003R |

## ROCUT 42TC PLASTIC PIPE CUTTER

### 0-42MM

Instant release mechanism designed to cut almost every type of plastic without deforming or squashing the wall – ideal for professional use on all multi-layer pipes.



| Product Name                   | Size   | MOQ | Group | Part No. |
|--------------------------------|--------|-----|-------|----------|
| ROCUT 42TC PLASTIC PIPE CUTTER | 0-42MM | 1   | C     | 52000    |
| SPARE BLADE FOR ROCUT 42TC     |        | 1   | C     | 52042    |

## ROCUT 50TC PLASTIC PIPE CUTTER

### 0-50MM

Delivering clean and straight cuts on all common plastic pipes, the ROTHENBERGER Rocut 50TC Plastic Pipe Cutter can be used on tubes with diameters up to 50mm. Its stainless-steel blade with a V-edge ensures precise right-angled cutting without deformation, whilst a meshed cutting curve means minimum effort is required to cut pipes.



| Product Name                   | Size   | MOQ | Group | Part No. |
|--------------------------------|--------|-----|-------|----------|
| ROCUT 50TC PLASTIC PIPE CUTTER | 0-50MM | 1   | C     | 52010    |
| SPARE BLADE FOR ROCUT 50TC     |        | 1   | C     | 52011    |

## ROCUT 63 PLASTIC PIPE CUTTER

### 0-63MM

Suitable for cutting all common plastic pipes with diameters up to 63mm, the ROTHENBERGER Rocut 63TC Plastic Pipe Cutter's stainless-steel blade with a V-edge delivers clean, straight, right-angled cuts without deforming the pipes. The meshed cutting curve means minimal effort is required to slice pipes.



| Product Name                 | Size   | MOQ | Group | Part No. |
|------------------------------|--------|-----|-------|----------|
| ROCUT 63 PLASTIC PIPE CUTTER | 0-63MM | 1   | C     | 52030    |
| SPARE BLADE FOR ROCUT 63TC   |        | 1   | C     | 52031    |

## ROCUT 75TC PLASTIC PIPE CUTTER

### 0-75MM

The ultimate in plastic pipe shears. Extended ergonomic rubber coated handles, combined with a positive ratchet action cuts a variety of plastic and multi-layer pipe including PE, PB and PEX up to a diameter of 75mm.



| Product Name                   | Size   | MOQ | Group | Part No. |
|--------------------------------|--------|-----|-------|----------|
| ROCUT 75TC PLASTIC PIPE CUTTER | 0-75MM | 1   | C     | 52015    |
| SPARE BLADE FOR ROCUT 75TC     |        | 1   | C     | 52016    |

## ROCUT PLASTIC PIPE CUTTER

Ratchet action cutters provide a fast, clean square cut in all types of plastic pipe including MDPE, PE, PP, HEP20, waste pipe and PEX.



| Product Name                 | Size   | MOQ | Group | Part No. |
|------------------------------|--------|-----|-------|----------|
| ROCUT 32 PLASTIC PIPE CUTTER | 0-32MM | 1   | C     | 055090E  |
| ROCUT 42 PLASTIC PIPE CUTTER | 0-42MM | 1   | C     | 055091E  |
| SPARE BLADE FOR ROCUT 32     |        | 1   | C     | 50032    |
| SPARE BLADE FOR ROCUT 42     |        | 1   | C     | 50042    |

## ROCUT 38 PLASTIC PIPE CUTTER

Direct cut (non-ratchet) for a fast and easy square cut in all types of plastic pipe including MDPE, PE, PP, HEP20 and PEX.



| Product Name                 | Size   | MOQ | Group | Part No. |
|------------------------------|--------|-----|-------|----------|
| ROCUT 38 PLASTIC PIPE CUTTER | 0-38MM | 1   | C     | 55089R   |

## AUTOMATIC PLASTIC PIPE CUTTER

Fast precision cutting of all thick wall plastic tubing. With a spring-loaded action for fast adjustment. Will also cut copper tube with alternative wheel. Includes spare wheel in handle and deburrer.



| Product Name                                                     |           | MOQ | Group | Part No.  |
|------------------------------------------------------------------|-----------|-----|-------|-----------|
| AUTOMATIC PLASTIC PIPE CUTTER PL1                                | 6-67MM    | 1   | C     | 70031     |
| AUTOMATIC PLASTIC PIPE CUTTER PL2                                | 50-125MM  | 1   | C     | 70032     |
| AUTOMATIC PLASTIC PIPE CUTTER PL3                                | 110-168MM | 1   | C     | 70033     |
| CUTTER WHEEL FOR AUTOMATIC PLASTIC PIPE CUTTER PL1, PLASTIC      |           | 1   | C     | 70028     |
| CUTTER WHEEL FOR AUTOMATIC PLASTIC PIPE CUTTER PL2, PLASTIC      |           | 1   | B     | 55054     |
| CUTTER WHEEL FOR AUTOMATIC PLASTIC PIPE CUTTER PL3, PLASTIC      |           | 1   | B     | 55074     |
| CUTTER WHEEL FOR AUTOMATIC PLASTIC PIPE CUTTER PL1, COPPER       |           | 5   | C     | 735000516 |
| CUTTER WHEEL FOR AUTOMATIC PLASTIC PIPE CUTTER PL2 & PL3, COPPER |           | 1   | C     | 70057     |
| CUTTER WHEEL FOR PL1, INOX                                       |           | 5   | C     | 70056     |

## ROCUT 42 TWIN CUT

Combines two cutting modes: One-cut function for smaller pipe diameters (0-22mm) making cutting faster as little calibration is required, and for larger, more robust pipe (22-42mm), the shears automatically switch to a powerful ratchet mode. PTFE coated blade reduces force needed for a straight cut, non-slip handles provide good grip, a symmetric reset lever offers comfortable resetting for left and right-handers, and a two stage pipe holder (for pipes 0-22mm and 22-42mm) reduces cutting effort and deformation.

With the one cut function pipes can be cut 80% faster. You also save time since little calibration is needed.



**Innovative mechanism**

**Two stage pipe holder**

For pipes 0-20 and 20-42 mm.  
Less cutting effort, less deformation.

| Product Name                                      | Size   | MOQ | Group | Part No.   |
|---------------------------------------------------|--------|-----|-------|------------|
| ROCUT 42 TWIN CUT PLASTIC PIPE CUTTER             | 0-42MM | 1   | C     | 1000003011 |
| ROCUT 42 TWIN CUT PLASTIC PIPE CUTTER SPARE BLADE |        | 1   | C     | 1000003104 |

## ROCUT 110 & 160 PLASTIC PIPE CUTTER AND CHAMFERING TOOL

A three-in-one tool system for cutting, chamfering, and deburring plastic pipes in one step. They can also be used to cut pipes without chamfering as the cutter blade shaft may be mounted with a 180° offset. Additionally, the Rothenberger 55020 Rocut 110 Plastic Pipe Cutting & Chamfering Tool offers a continuously adjustable pipe clamping pressure.

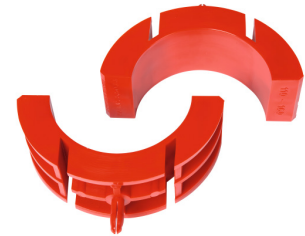
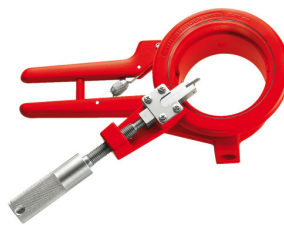

| Product Name                              | Size  | MOQ | Group | Part No. |
|-------------------------------------------|-------|-----|-------|----------|
| ROCUT 110 PLASTIC PIPE CUTTER             | 110MM | 1   | B     | 55020    |
| ROCUT 110 PAIR OF PLASTIC INSERT ADAPTORS | 50MM  | 1   | B     | 55025    |
| ROCUT 110 PAIR OF PLASTIC INSERT ADAPTORS | 56MM  | 1   | B     | 55024    |
| ROCUT 110 PAIR OF PLASTIC INSERT ADAPTORS | 63MM  | 1   | B     | 55023    |
| ROCUT 110 PAIR OF PLASTIC INSERT ADAPTORS | 75MM  | 1   | B     | 55022    |
| ROCUT 110 PAIR OF PLASTIC INSERT ADAPTORS | 80MM  | 1   | B     | 55047    |
| ROCUT 110 PAIR OF PLASTIC INSERT ADAPTORS | 90MM  | 1   | B     | 55021    |
| ROCUT 160 PLASTIC PIPE CUTTER             | 160MM | 1   | B     | 55030    |
| ROCUT 160 PAIR OF PLASTIC INSERT ADAPTORS | 140MM | 1   | B     | 55031    |
| ROCUT 160 PAIR OF PLASTIC INSERT ADAPTORS | 125MM | 1   | B     | 55032    |
| ROCUT 160 PAIR OF PLASTIC INSERT ADAPTORS | 110MM | 1   | B     | 55033    |
| ROCUT REPLACEMENT BLADE (STANDARD)        |       | 1   | B     | 55029    |
| ROCUT REPLACEMENT BLADE (THICK WALL PIPE) |       | 1   | B     | 55019    |
| REAMER FOR ROCUT 110 OR 160               |       | 1   | B     | 55018    |

## PIPE SAW SPARE BLADES

Used for cutting various pipe profiles. Made of metal and stainless steel in conjunction with electric saws. Available for 2", 4" & 6" pipes.

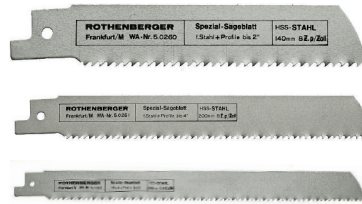

| Product Name                            | Size                             | MOQ | Group | Part No.   |
|-----------------------------------------|----------------------------------|-----|-------|------------|
| PIPE SAW SPARE BLADE                    | FOR 2" PIPES (8 TPI) HSS         | 5   | A     | 50260      |
| PIPE SAW SPARE BLADE                    | FOR 4" PIPES (8 TPI) HSS         | 5   | A     | 50261      |
| PIPE SAW SPARE BLADE                    | FOR 6" PIPES (6/8 TPI) HSS       | 5   | A     | 50263      |
| HSSE BLADES                             | FOR STAINLESS STEEL (2", 14 TPI) | 5   | A     | 50264      |
| HSSE BLADES                             | FOR STAINLESS STEEL (4", 8 TPI)  | 5   | A     | 50265      |
| HSSE BLADES                             | FOR STAINLESS STEEL (4", 6 TPI)  | 5   | A     | 50266      |
| THREADING SPRAY (SYNTHETIC - SOLUBLE)   | 200ML                            | 24  | D     | 65018      |
| FLEX METAL RECIPROCATING SAW BLADE      | 150MM 14TPI - 5 PACK             | 1   | D     | 1500004834 |
| FLEX METAL RECIPROCATING SAW BLADE      | 150MM 24TPI - 5 PACK             | 1   | D     | 1500004835 |
| FLEX WOOD/METAL RECIPROCATING SAW BLADE | 228MM 10TPI - 5 PACK             | 1   | D     | 1500004836 |

## DIAMOND BLADES

Fast-cutting, high-quality diamond blade. For use on a variety of building materials.



| Product Name                      | Size         | MOQ | Group | Part No.   |
|-----------------------------------|--------------|-----|-------|------------|
| PORCELAIN TILE BLADE              | 115 X 1.4 MM | 1   |       | 1500005103 |
| MULTI PURPOSE TURBO DIAMOND BLADE | 115 X 2.0 MM | 1   |       | 1500004829 |
| MULTI PURPOSE TURBO DIAMOND BLADE | 230 X 2.4 MM | 1   |       | 1500004832 |
| BUILDING MATERIAL DIAMOND BLADE   | 115 X 2.2 MM | 1   |       | 1500004830 |

## PIPECUT MINI

Powered by CAS battery technology, the Pipecut Mini effortlessly cuts through most types of pipe and material up to 110mm, and durable steel up to a diameter of 42mm. Also, with the addition of the convertible guide rail accessory, the device can be used as a circular, plunge or cross cutting saw.

### Powerful 18V battery

Up to 140 cuts with just one battery charge (18V / 4.0 Ah, C-steel Ø 42mm)

### Three new high quality saw blades

For a precise cutting performance

### Additional high quality, fire-resistant bag

For absorbing shavings

### Extra contact surface with ball bearing

For rotating and for cutting pipes over Ø 42 and up to 110mm

### Additional notch

For cutting threaded bolts



| Product Name                                       | MOQ | Group | Part No.   |
|----------------------------------------------------|-----|-------|------------|
| PIPECUT MINI BARE TOOL                             | 1   | B     | 1000003374 |
| PIPECUT MINI & ACCESSORIES                         | 1   | B     | 1000003420 |
| PIPECUT MINI, ACCESSORIES & GUIDE RAIL             | 1   | B     | 1000003424 |
| PIPECUT MINI DURACUT UNI - UNIVERSAL SAW BLADE     | 1   | B     | 1500003621 |
| PIPECUT MINI DURACUT ST - STEEL SAW BLADE          | 1   | B     | 1500003673 |
| PIPECUT MINI DURACUT X - STAINLESS STEEL SAW BLADE | 1   | B     | 1500003674 |
| PIPECUT MINI CROSS CUT GUIDE RAIL                  | 1   | B     | 1500003694 |

## PLASTIC PIPE CHAMFERING TOOLS

Produces a 15° chamfer on plastic pipes up to 160mm diameter. Fully adjustable to suit pipe gauge and diameter to gauge PN10.



| Product Name                     | Size     | MOQ | Group | Part No. |
|----------------------------------|----------|-----|-------|----------|
| PIPE CHAMFERING TOOL SIZE 1      | 16-110MM | 1   | B     | 55050    |
| PIPE CHAMFERING TOOL SIZE 2      | 32-160MM | 1   | B     | 55051    |
| REPLACEMENT BLADE FOR SIZE 1 & 2 |          | 1   | B     | 55058    |

## ADJUSTABLE HACKSAW

Adjustable Hacksaw suitable for sawing a variety of different materials.



| Product Name                                 | MOQ | Group | Part No.   |
|----------------------------------------------|-----|-------|------------|
| ADJUSTABLE HACKSAW 12"                       | 1   | C     | 71206      |
| BI-METAL HACKSAW BLADE (12" X 18 TPI)        | 10  | C     | 1500001565 |
| BI-METAL HACKSAW BLADE (12" X 18 TPI) 2 pack | 1   | C     | 1000005600 |
| BI-METAL HACKSAW BLADE (12" X 24 TPI)        | 10  | C     | 71213      |
| BI-METAL HACKSAW BLADE (12" X 24 TPI) 2 pack | 1   | C     | 1000005599 |
| BI-METAL HACKSAW BLADE (12" X 32 TPI)        | 10  | C     | 1500001566 |
| BI-METAL HACKSAW BLADE (12" X 32 TPI) 2 pack | 1   | C     | 1000005601 |

## ROCALIBER

The all new ROCALIBER, with supportive T-Shape handle and versatile application. It's dual mode feature simultaneously calibrates and deburrs multilayer pipe for the perfect preparation.



| Product Name                                           | Pack Size  | MOQ | Group | Part No.   |
|--------------------------------------------------------|------------|-----|-------|------------|
| ROCALIBER S - 16X2MM, 20X2MM, 26X3MM, 25X2.5MM, 32X3MM | Single     | 1   | A     | 1000004482 |
| ROCALIBER S - 16X2MM, 20X2MM, 26X3MM, 25X2.5MM, 32X3MM | Pack of 10 | 1   | A     | 1000004624 |
| ROCALIBER L - 40X3.5MM, 50X4MM, 63X4.5MM               | Single     | 1   | A     | 1000004583 |
| ROCALIBER L - 40X3.5MM, 50X4MM, 63X4.5MM               | Pack of 10 | 1   | A     | 1000004623 |

## INTERNAL EXTERNAL REAMER 4-36MM

Accurate 3 blade head is ideal for internal and external deburring of copper, aluminium and soft steel tubing.



| Product Name             | Size   | MOQ | Group | Part No. |
|--------------------------|--------|-----|-------|----------|
| INTERNAL EXTERNAL REAMER | 4-36MM | 1   | A     | 11006    |

## DEBURRER ADAPTOR

Adaptor for the use of the internal and external deburring with portable screwdriver or drill.



| Product Name        | Size           | MOQ | Group | Part No. |
|---------------------|----------------|-----|-------|----------|
| DEBURRER ADAPTOR I  | FOR 1500000237 | 1   | C     | 11044    |
| DEBURRER ADAPTOR II | FOR 1500000236 | 1   | C     | 11045    |

## DIECAST RETRACTABLE TRIMMING KNIFE

Die-Cast Retractable Knife complete with fitted blade.



| Product Name                       | MOQ | Group | Part No. |
|------------------------------------|-----|-------|----------|
| DIECAST RETRACTABLE TRIMMING KNIFE | 1   | C     | 88876    |
| PACK OF 10 REPLACEMENT BLADES      | 1   | C     | 88877    |

## PENCIL DEBURRER WITH CLIP

Handy pencil size deburrer with pocket clip. Can be used one-handed on steel, copper and aluminium.



| Product Name                         | MOQ | Group | Part No. |
|--------------------------------------|-----|-------|----------|
| GRATFIX HSS DEBURRER WITH NO.1 BLADE | 1   | C     | 21655    |
| REPLACEMENT BLADE FOR 21655          | 10  | C     | 21652    |
| PENCIL DEBURRER WITH CLIP            | 1   | C     | 21660    |

## JUNIOR HACKSAW



| Product Name          | Size       | MOQ | Group | Part No. |
|-----------------------|------------|-----|-------|----------|
| JUNIOR HACKSAW        |            | 1   | C     | 80035    |
| JUNIOR HACKSAW BLADES | PACK OF 10 | 1   | C     | 80036    |

## MANUAL TUBE DEBURRERS

Suitable for quick and easy removal of all internal and external burrs on stainless steel copper, aluminium, plastics and steel.



| Product Name         | Size    | MOQ | Group | Part No.   |
|----------------------|---------|-----|-------|------------|
| MANUAL TUBE DEBURRER | 6-35MM  | 1   | C     | 1500000237 |
| MANUAL TUBE DEBURRER | 10-54MM | 1   | C     | 1500000236 |

# SUPERFIRE PRO™

## Professional Blow Torch

**ROTHENBERGER**  
pipetool technologies at work

Featuring 8 Interchangeable Burner Tips



### Cyclone Flame

Intense and efficient short flame that wraps around the pipe.

### Trigger Lock

Continuous flame. Lock the trigger for a continuous flame and flexible handling.

### Trigger On/Off

Preservation of gas. Releasing the trigger will shut off gas flow.

### 8 Interchangeable Burners

One torch for multiple applications. Twist 'N' Lock technology allows for quick and easy changing of burners.

### Flame Adjustment

Adjust the flame intensity depending on your needs.

### 1" THREAD

For use with ROTHENBERGER gas cylinders.

### Cool Tip Burner \*

Remains cold to the touch. Decreasing the chance of accident or injury.



For more information and other great products visit [rothenberger.com](http://rothenberger.com)

8 interchangeable burner heads



Ergonomic trigger system



Cool Tip Burner \*

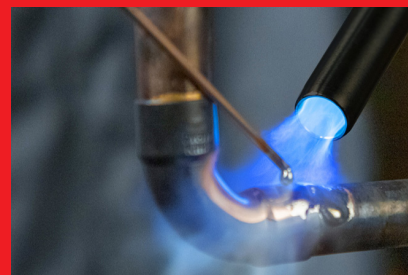

Pin Point Burner



Cyclone Flame Burner



Flat Flame Burner



# SUPERFIRE PRO™ INTERCHANGEABLE BURNER TIPS

Take your torch to the next level with our range of eight interchangeable burner tips, each designed for specific tasks. Featuring a Twist 'N' Lock mechanism for quick burner changes and inbuilt filter jets to control gas flow and flame performance. Whether you need precision with our Pin Point Burner or efficient heat output with our range of Cyclone Burners, the **SUPERFIRE PRO™** has you covered. Redefining what a torch system can achieve. Empowering professionals and DIYers alike to tackle any job with confidence and efficiency.



| Product Name             | Burner Tips Included           | MOQ | Group | Part No.   |
|--------------------------|--------------------------------|-----|-------|------------|
| SUPERFIRE PRO™           | Standard Cyclone and Cool Tip* | 1   | C     | 1500004973 |
| SUPERFIRE PRO™ BARE TOOL | None                           | 1   | C     | 1500004974 |

| Burner Tip                 | MOQ | Group | Part No.   |
|----------------------------|-----|-------|------------|
| PIN POINT BURNER           | 1   | D     | 1500004977 |
| REGULAR FLAME BURNER       | 1   | D     | 1500004983 |
| STANDARD CYCLONE BURNER    | 1   | D     | 1500004978 |
| HOT AIR BURNER             | 1   | D     | 1500004979 |
| SOFT FLAME BURNER          | 1   | D     | 1500004980 |
| COOL TIP BURNER*           | 1   | D     | 1500004981 |
| HIGH OUTPUT CYCLONE BURNER | 1   | D     | 1500004984 |
| FLAT FLAME BURNER          | 1   | D     | 1500004982 |

\* IMPORTANT: To maintain minimum tip temperature, the Cool Tip Burner should be operated at full adjustment.

## SUPERFIRE PRO™

The next generation blow torch, from ROTHENBERGER UK. Designed with over 140 years of expertise and knowledge. We've meticulously engineered every detail to ensure uncompromising performance.

From eight innovative interchangeable burner tips, to a precision flame adjuster. This torch system offers unparalleled versatility and performance.

Equipped with the renowned Cyclone Flame Burner from the SUPERFIRE 2, along with an upgraded Cool Tip Burner\*, included as standard. The SUPERFIRE PRO™ has everything you need straight out of the box.



Take your torch to the next level with our range of eight interchangeable burner tips, each designed for specific tasks. Featuring a Twist 'N' Lock mechanism for quick burner changes. Whether you need precision with our Pin Point Burner or efficient heat output with our range of Cyclone Burners, the SUPERFIRE PRO™ has you covered.

Redefining what a torch system can achieve. Empowering professionals and DIYers alike to tackle any job with confidence and efficiency.



**PRO**  
**SERIES**

| Product Name             | Burner Tips Included           | MOQ | Group | Part No.   |
|--------------------------|--------------------------------|-----|-------|------------|
| SUPERFIRE PRO™           | Standard Cyclone and Cool Tip* | 1   | C     | 1500004973 |
| SUPERFIRE PRO™ BARE TOOL | None                           | 1   | C     | 1500004974 |

**\* IMPORTANT: To maintain minimum tip temperature, the Cool Tip Burner should be operated at full**

## QUICKFIRE PRO™

The next generation blow torch, from ROTHENBERGER UK.

Designed with over 140 years of expertise and knowledge. We've meticulously engineered every detail to ensure uncompromising performance.

The QUICKFIRE PRO™ is designed for those looking for a streamlined professional quality torch. Equipped with an upgraded Cool Tip Burner\*, featuring cyclone flame technology that wraps around the pipe for increased efficiency.

While the QUICKFIRE PRO™ does not offer interchangeable burner tips like the SUPERFIRE PRO™, it excels in providing a straightforward, efficient experience. Perfect for users who value simplicity and effectiveness without compromising on quality.



| Torch          | Burner Tips Included         | MOQ | Group | Part No.   |
|----------------|------------------------------|-----|-------|------------|
| QUICKFIRE PRO™ | Non-interchangeable COOL TIP | 1   | C     | 1500004975 |

## SUPERFIRE™ 2 TORCH

Super Fire 2 Torch is a market-leading soldering and brazing torch. Fast and effective, the Rothenberger Super Fire 2 Torch delivers a concentrated high-heat, anti-flare, adjustable flame with a powerful turbine flame pattern. The instant piezo ignition ensures the SUPERFIRE 2 Torch will light safely and quickly, including when it is used upside down. Additionally, when fitted with an optional cool tip and filter jet (sold separately), the torch nozzle will remain cool when the SUPERFIRE 2 is on full power.



Anti-Flare



Instant Ignition

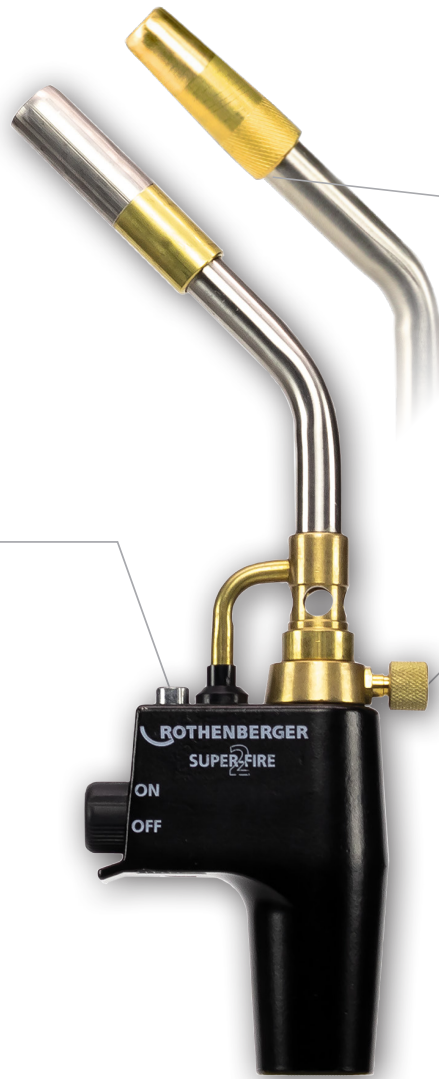

### Cool Tip

When fitted with the optional Cool Tip and filter jet (35662) the torch nozzle remains cool when on full power

Hands free lock button

### Adjustable flame control

Fits all cylinders with 1" US thread and other cylinders\* with adaptor options  
Only use Rothenberger gas, using other gas may affect the torch performance and your warranty



| Product Name                                   | MOQ | Group | Part No. |
|------------------------------------------------|-----|-------|----------|
| SUPERFIRE 2 TORCH ONLY                         | 1   | C     | 35644X   |
| SUPERFIRE 2 TORCH SET C/W PROPANE GAS CYLINDER | 1   | C     | 35668E   |
| SUPERFIRE 2 TORCH SET C/W MAPP GAS CYLINDER    | 1   | C     | 35669E   |

## QUICKFIRE TORCH ONLY

Reliable instant piezo ignition soldering and brazing torch with guaranteed anti-flare operation. The Quick Fire delivers a fixed constant flame and can be used with either the disposable Propane or MAPP® gas cylinders

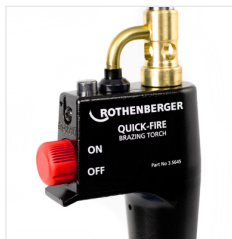
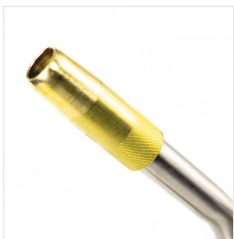

| Product Name                                 | MOQ | Group | Part No. |
|----------------------------------------------|-----|-------|----------|
| QUICKFIRE TORCH ONLY                         | 1   | C     | 35645M   |
| QUICKFIRE TORCH SET C/W PROPANE GAS CYLINDER | 1   | C     | 35666E   |
| QUICKFIRE TORCH SET C/W MAPP GAS CYLINDER    | 1   | C     | 35667E   |

## PROPANE DISPOSABLE GAS CYLINDER

Containing industrial-grade gas within a tough, impact-resistant disposable steel cylinder.



| Product Name                    | MOQ | Group | Part No. |
|---------------------------------|-----|-------|----------|
| PROPANE DISPOSABLE GAS CYLINDER | 12  | C     | 35535    |

## MAPP DISPOSABLE GAS CYLINDER

Designed to shorten work times, MAPP delivers high-performance burning characteristics and an increased flame temperature (up to 2400°C).



| Product Name                 | MOQ | Group | Part No. |
|------------------------------|-----|-------|----------|
| MAPP DISPOSABLE GAS CYLINDER | 12  | C     | 35536R   |

## Gas Cartridge Vent Key

Removes gas pressure relief valve from both Propane and MAPP gas cartridges rendering them safe for disposal or recycling with similar metallic packaging such as steel cans etc.



| Product Name           | MOQ | Group | Part No. |
|------------------------|-----|-------|----------|
| GAS CARTRIDGE VENT KEY | 1   | C     | 35537R   |

## GAS CYLINDER SUPPORT STAND

Holds Propane and MAPP gas cylinders to prevent them toppling over when set down.



| Product Name               | MOQ | Group | Part No. |
|----------------------------|-----|-------|----------|
| GAS CYLINDER SUPPORT STAND | 1   | C     | 35461    |

## ADAPTOR FOR MINIGAS 100, MULTIGAS 300 & TAYMAR PROPANE/BUTANE MIX

A range of adaptors to fit gas cylinders to fit QUICK FIRE and SUPERFIRE 2 gas torches.



| Product Name                                 | MINIGAS 100 | MINIGAS 300 | TAYMAR PROPANE/BUTANE MIX | PRIMUS 2000 | CALOR 340 | MOQ | Group | Part No. |
|----------------------------------------------|-------------|-------------|---------------------------|-------------|-----------|-----|-------|----------|
| ADAPTOR MINIGAS / TAYMAR                     | .           | .           | .                         |             |           | 1   | D     | 35648X   |
| ADAPTOR PRIMUS / CALOR                       |             |             |                           | .           | .         | 1   | C     | 35652E   |
| LARGE REFILLABLE PROPANE CYLINDER (PUSH ON)  |             |             |                           |             |           | 1   | C     | 35653E   |
| LARGE REFILLABLE PROPANE CYLINDER (THREADED) |             |             |                           |             |           | 1   | C     | 35647    |

## TURBINE FLAME BURNER FOR SUPERFIRE 2

Modelled to craft the hottest flame that the SUPERFIRE 2 can generate for tasks such as brazing and silver soldering.



| Product Name             | MOQ | Group | Part No. |
|--------------------------|-----|-------|----------|
| TURBINE FLAME BURNER     | 1   | C     | 35661E   |
| SWIRL FLAME BURNER & JET | 1   | C     | 35662E   |

## SUPERFIRE 2 ACCESSORIES

Replacement tube is suited to the SUPERFIRE 2 torch.

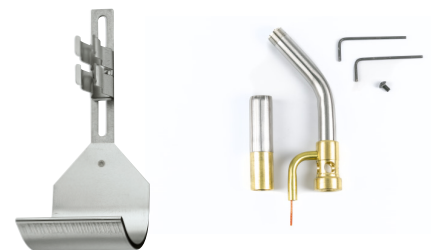

| Product Name                            | MOQ | Group | Part No. |
|-----------------------------------------|-----|-------|----------|
| REPLACEMENT BURN TUBE FOR SUPER FIRE 2  | 1   | C     | 35659E   |
| HEAT DEFLECTOR GUARD                    | 1   | C     | 31043E   |
| REPAIR KIT FOR QUICK/SUPER FIRE 2 TORCH | 1   | A     | 99998M   |

## COOKS TORCH

Handy piezo ignition cooks torch suitable for a variety of cooking and catering tasks. High heat turbo flame, childproof safety lock and stable safety stand make the torch ideal for both domestic and professional kitchens. Easy refilling with Butane/Propane gas aerosol (No.35840)



| Product Name       | Size      | MOQ | Group | Part No. |
|--------------------|-----------|-----|-------|----------|
| COOKS TORCH        |           | 1   | D     | 37702M   |
| BUTANE/PROPANE GAS | 100ML/56G | 1   | C     | 35840    |

## MULTIGAS

Multigas Propane/Butane mixed gas cartridges is available to suit many of the soldering and heating products on the market.



| Product Name                | Size       | MOQ | Group | Part No. |
|-----------------------------|------------|-----|-------|----------|
| MULTIGAS 100 BUTANE/PROPANE | 300ML/175G | 36  | C     | 80055    |
| MULTIGAS 200 BUTANE         | 440ML/227G | 24  | C     | 80056    |
| MULTIGAS 300 BUTANE/PROPANE | 600ML      | 24  | C     | 80057    |
| ROFILL SUPER                | 100ML/56G  | 1   | C     | 35840    |

## ALLGAS MOBILE PRO SET

Ideal mobile soldering and welding torch for plumbers, HVAC fitters, refrigeration engineers and automotive workshops. Fine adjustment gas regulators ensure efficient flame control and minimise gas use. Built in flashback arresters for increased operator safety. Set is supplied with goggles, nozzles, valve spanners, spark lighter and flints (gas sold separately).



| Product Name                | MOQ | Group | Part No.  |
|-----------------------------|-----|-------|-----------|
| ALLGAS MOBILE PRO SET       | 1   | D     | 100000529 |
| ALLGAS MOBILE PRO REGULATOR | 1   | D     | 100000620 |

## ROXY KIT 120L BRAZING/WELDING KIT

Compact and portable kit provides most of the features of Oxy-Acetylene for light welding, brazing, lead burning and precision engineering applications. Roxy Kit 120L Including 5 nozzles, 1 x 110 bar oxygen cylinder, 1 x Maxigas cylinder, hoses, regulators, in-line flashback arrester and accessories.

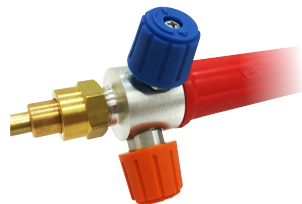

| Product Name                               | MOQ | Group | Part No. |
|--------------------------------------------|-----|-------|----------|
| ROXY KIT 120L BRAZING/WELDING KIT          | 1   | D     | 35740R   |
| OXYGEN CYLINDER 110BAR (FOR ROXY KIT 120L) | 1   | C     | 35750    |
| MAXIGAS 400 CYLINDER (ACETYLENE/LPG MIX)   | 1   | C     | 035570-A |

## ROXY KIT ACCESSORIES



| Product Name                | Size                                                 | MOQ | Group | Part No.   |
|-----------------------------|------------------------------------------------------|-----|-------|------------|
| ROXY KIT MULTIGAS REGULATOR |                                                      | 1   | C     | 1300003161 |
| OXYGEN REGULATOR ROXY 120L  |                                                      | 1   | C     | 100000629  |
| NEEDLE POINT FINE NOZZLE    | 0.4MM                                                | 1   | C     | 35695      |
| NEEDLE POINT FINE NOZZLE    | 0.5MM                                                | 1   | C     | 35696      |
| NEEDLE POINT FINE NOZZLE    | 0.6MM                                                | 1   | C     | 35697      |
| NEEDLE POINT FINE NOZZLE    | 0.7MM                                                | 1   | C     | 35713      |
| BRASS POINT NOZZLE          | 0.7-0.9MM                                            | 1   | C     | 263005800  |
| ROXY KIT BRASS POINT NOZZLE | 1.0-1.2MM                                            | 1   | C     | 263005700  |
| MICRO TIP ASSORTMENT        | SET - MICRO: 0.3, 0.5, 0.7 MM & BRASS: 1.2, 1.5, 2.0 | 1   | C     | 35420      |

### TRIGGER TORCH

Instant on/off piezo ignition torch complete with 1.5m heavy duty hose. Durable stainless steel burn tube delivers a swirl flame pattern giving a hotter more efficient flame pattern ideal for most soldering operations.



| Product Name                     | MOQ | Group | Part No. |
|----------------------------------|-----|-------|----------|
| TRIGGER TORCH C/W HOSE & HOLSTER | 1   | A     | 34120R   |

### SWIVEL PRO TWIN BURNER TORCH

Twin stainless steel torch burners give added strength and increased maximum working temperature.



| Product Name                  | MOQ | Group | Part No. |
|-------------------------------|-----|-------|----------|
| SWIVEL PRO TWIN BURNER TORCH  | 1   | C     | 35012    |
| SWIVEL PRO PIEZO BURNER TORCH | 1   | C     | 35016    |

### ROFIRE 4 SOLDERING TORCH

Handy, lightweight soft soldering torch which can be used with MULTIGAS 300 or other mixed gas cartridges with a European 7 / 16" screw thread. It is fitted with a stainless steel burner tip which houses a pre-heat element that enables the torch to be used in any position without flaring, even upside down. Precise flame adjustment is achieved using a fine regulating valve control and the torch body is constructed from tough plastic and includes a protective collar which increases stability on the cartridge when in use.

| Product Name                                           | MOQ | Group | Part No.   |
|--------------------------------------------------------|-----|-------|------------|
| ROFIRE 4 SOLDERING TORCH                               | 1   | D     | 1500002921 |
| ROFIRE 4 SOLDERING TORCH SET C/W MULTIGAS 300 CYLINDER | 1   | D     | 1000002359 |

### ROFIRE 4 PIEZO SOLDERING TORCH

With all the features and benefits of the ROFIRE 4, the ROFIRE 4 Piezo is fitted with a high performance piezo ignition unit, reliable for up to 30,000 ignitions. The addition of an ergonomic soft-grip handle with built-in thumb-turn regulating valve gives the user great control and the pre-heat feature allows the torch to be used in any position, even upside down, making the ROFIRE 4 Piezo ideal for a whole range of DIY and professional tasks.

| Product Name                                        | MOQ | Group | Part No.   |
|-----------------------------------------------------|-----|-------|------------|
| ROFIRE 4 PIEZO SOLDERING TORCH                      | 1   | D     | 1500002922 |
| ROFIRE 4 PIEZO SOLDERING TORCH SET C/W MULTIGAS 300 | 1   | D     | 1000002360 |

### ROFLAME 4 PIEZO SOFT SOLDERING TORCH

Ideal soft soldering torch designed for a variety of DIY tasks including soft soldering up to 22mm, paint stripping, small brazing work and other heating applications including professional catering. With all the features and benefits of the ROFIRE 4 Piezo the ROFLAME 4 Piezo is designed to be run on the smaller SUPERGAS 200c Butane cartridge or other pierceable type cartridges.

| Product Name                         | MOQ | Group | Part No.   |
|--------------------------------------|-----|-------|------------|
| ROFLAME 4 PIEZO SOFT SOLDERING TORCH | 1   | D     | 1000002358 |
| C200 SUPERGAS BUTANE CARTRIDGE 190G  | 36  | C     | 1500000924 |

### ROFIRE GLOBAL TORCH

Professional soldering torch with automatic piezo ignition. Works with 1" US thread Propane and MAPP® gas cylinders and is an ideal second or stand-by torch.



| Product Name        | MOQ | Group | Part No. |
|---------------------|-----|-------|----------|
| ROFIRE GLOBAL TORCH | 1   | C     | 35770M   |

### UNIVERSAL TORCH EXTENSION HOSE 1.5M

The 1.5m (59") fibre reinforced extension hose is fitted with standard CGA 600 brass torch connections suitable for torches and gas cylinders with 1" US thread



| Product Name                        | MOQ | Group | Part No. |
|-------------------------------------|-----|-------|----------|
| UNIVERSAL TORCH EXTENSION HOSE 1.5M | 1   | A     | 35649R   |



## CONTRACTORS ROOFING TORCH SET

Contractors Roofing Torch Set Stabilized flame with high volume heat output. Includes 600mm neck tube, 57mm burner, safety stand and 5m propane hose.



| Product Name                  | MOQ | Group | Part No. |
|-------------------------------|-----|-------|----------|
| CONTRACTORS ROOFING TORCH SET | 1   | A     | 030954E  |

## ROTHERM 2000 ELECTRIC SOFT SOLDERING UNIT

Fast, safe flame-free soldering for copper tube and capillary fittings. Powerful 2000W capacity for use from 6 to 54mmØ in any location. Supplied complete with Soldering Tongs, Flat Electrodes, 4 metre Cable, 2 metre Mains Cable. Rotherm 2000 240 Volts.



| Product Name                                       | MOQ | Group | Part No. |
|----------------------------------------------------|-----|-------|----------|
| ROTHERM 2000 ELECTRIC SOFT SOLDERING UNIT 240V     | 1   | B     | 36700    |
| ROTHERM 2000 FLAT ELECTRODES C/W HOLDER (1 X PAIR) | 1   | B     | 36711    |
| ROTHERM 2000 FLAT ELECTRODES ONLY (1 PAIR)         | 1   | B     | 36721    |
| ROTHERM 2000 ROD ELECTRODES C/W HOLDER (1 X PAIR)  | 1   | B     | 36710    |
| ROTHERM 2000 ROD ELECTRODES ONLY (1 PAIR)          | 1   | B     | 36720    |
| ROTHERM 2000 STEEL CARRYING CASE                   | 1   | B     | 36715    |

## LEAD-FREE HARD SOLDER ROD

Copper based hard solder ideal for copper to copper joints without the need for flux.



| Product Name              | GRADE | Size | MOQ | Group | Part No. |
|---------------------------|-------|------|-----|-------|----------|
| LEAD-FREE HARD SOLDER ROD | S94   | 1KG  | 1   | A     | 40094    |
| LEAD-FREE HARD SOLDER ROD | S2    | 1KG  | 1   | A     | 40202    |
| LEAD-FREE HARD SOLDER ROD | S5    | 1KG  | 1   | A     | 40502    |
| LP5 BRAZING FLUX          |       | 150G | 1   | A     | 40500    |

## FLUX BRUSHES PACK OF 3

This set of three flux brushes if for use when applying flux. Specifically shaped for applying flux and glue onto joints and threads.



| Product Name             | MOQ | Group | Part No. |
|--------------------------|-----|-------|----------|
| FLUX BRUSHES (PACK OF 3) | 1   | D     | 80004    |

## PROFESSIONAL CARBON FIBRE SOLDER MAT

Thermocarb high temperature soldering mat designed to protect surfaces from deflected heat surrounding a soldering operation. Contains no asbestos or ceramic material.



| Product Name                      | MOQ | Group | Part No. |
|-----------------------------------|-----|-------|----------|
| CARBON FIBRE SOLDER MAT 25 x 25cm | 1   | D     | 67024    |

## ACCESSORIES



No. 32081



No. 032201E

| Product Name                                     | MOQ | Group | Part No.  |
|--------------------------------------------------|-----|-------|-----------|
| HIGH PRESSURE PROPANE REGULATOR (Eire) 0-4bar    | 1   | C     | 32081     |
| HIGH PRESSURE PROPANE REGULATOR (UK) 7/8" 0-4bar | 1   | C     | 242290416 |
| 2.5MTR PROPANE HOSE, 3/8" LH CONNECTION          | 1   | C     | 032201E   |

## PLUMBERS SOLDERING MAT

Designed to protect surfaces from deflected heat up to 1000°C when carrying out soldering tasks. This new improved version has increased heat protection with the added Ecomab™ high temperature paper infill.



| Product Name           | Size      | MOQ | Group | Part No. |
|------------------------|-----------|-----|-------|----------|
| PLUMBERS SOLDERING MAT | 20 X 26CM | 1   | D     | 67022    |

## SUPERMAT SOLDERING MAT

High Temperature Soldering Super Mat gives protection up to 1260°C when carrying out soldering or other similar tasks. It has a wipe clean silicone backing feature to ensure the cleanliness of the product for best results.



| Product Name           | Size      | MOQ | Group | Part No. |
|------------------------|-----------|-----|-------|----------|
| SUPERMAT SOLDERING MAT | 30 X 20CM | 1   | D     | 67023    |

## INTERNAL CLEANING BRUSH FOR COPPER TUBE

For Fast and Effective Cleaning of Copper Tube and Fittings



| Product Name                            | Size | MOQ | Group | Part No.   |
|-----------------------------------------|------|-----|-------|------------|
| INTERNAL CLEANING BRUSH FOR COPPER TUBE | 12MM | 1   | C     | 1000004630 |
| INTERNAL CLEANING BRUSH FOR COPPER TUBE | 15MM | 1   | C     | 1000004632 |
| INTERNAL CLEANING BRUSH FOR COPPER TUBE | 22MM | 1   | C     | 1000004635 |
| INTERNAL CLEANING BRUSH FOR COPPER TUBE | 28MM | 1   | C     | 1000004636 |
| INTERNAL CLEANING BRUSH FOR COPPER TUBE | 35MM | 1   | C     | 854188     |

## MINI STRIPS

Ideal for preparing and deburring pipes, tubing and fittings. These strips last longer than the average bundle of steel wool. Is waterproof and will not clog. Double sided use for double the life span of normal. Easily roughs up and removes burrs from copper and plastic pipe.



| Product Name       | Size                   | MOQ | Group | Part No. |
|--------------------|------------------------|-----|-------|----------|
| MINI STRIPS X 10   | MEDIUM GRADE, 180 GRIT | 1   | C     | 130000   |
| MINI STRIPS X 10   | FINE GRADE, 400 GRIT   | 1   | C     | 130001   |
| MAXI STRIP 5M ROLL | MEDIUM GRADE, 180 GRIT | 1   | C     | 130002   |
| MAXI STRIP 5M ROLL | FINE GRADE, 400 GRIT   | 1   | C     | 130003   |

## MINI PADS

Textured 'non-metal' cleaning/finishing pads. Non-woven nylon fibres impregnated with aluminium oxide abrasive particles make these pads ideal for polishing and cleaning all metal surfaces. Also can be used for blending and preparing wood surfaces, rust removal and scrubbing. Will not break up, rust or splinter.



| Product Name                 | Size       | MOQ | Group | Part No. |
|------------------------------|------------|-----|-------|----------|
| MINI PADS X 5 (MEDIUM GRADE, | 50 X 250MM | 1   | C     | 130011   |

## ROVLIES CLEANING PADS

Completely metal free for reduced risk of corrosion. Can be used wet or dry and not affected by solvents



| Product Name                       | MOQ | Group | Part No. |
|------------------------------------|-----|-------|----------|
| ROVLIES CLEANING PADS (PACK OF 10) | 1   | C     | 45268    |

## STEEL WOOL

British made, medium grade steel wool ideal for cleaning copper pipe fittings, paint removal and a whole range of preparation and cleaning tasks.



| Product Name | Size        | MOQ | Group | Part No. |
|--------------|-------------|-----|-------|----------|
| STEEL WOOL   | PACK OF 3   | 1   | C     | 130004   |
| STEEL WOOL   | 450G BUNDLE | 1   | C     | 130005   |

## TURBO-PREP

Designed for professional plumbers and DIY users seeking fast, efficient copper pipe preparation. The set includes a 15mm TURBO-PREP, a 22mm TURBO-PREP, and a quick-release 3/8" socket to 1/4" hex adaptor, making it fully compatible with standard electric drills and impact drivers and can even be used manually or on a 3/8" Ratchet.



| Product Name                                                | MOQ | Group | Part No.   |
|-------------------------------------------------------------|-----|-------|------------|
| TURBO-PREP 15 & 22mm with Adaptor                           | 1   | D     | 1500005668 |
| TURBO-PREP 28mm <b>COMING SOON</b>                          | 1   | D     | 1500005728 |
| TURBO-PREP 1/2" & 3/4" with Adaptor <b>COMING SOON</b>      | 1   | D     | 1500005727 |
| TURBO-PREP 15mm / 1/2" Replacement Brush <b>COMING SOON</b> | 1   | D     | 1500005671 |
| TURBO-PREP 22mm Replacement Brush                           | 1   | D     | 1500005672 |
| TURBO-PREP 28mm Replacement Brush                           | 1   | D     | 1500005730 |
| TURBO-PREP 3/4" Replacement Brush <b>COMING SOON</b>        | 1   | D     | 1500005729 |
| TURBO-PREP Replacement Adaptor                              | 1   | D     | 1500005670 |

**NEW**

# TURBO-PREP

## Copper Tube Cleaners

15  
mm

22  
mm

28  
mm

1/2"

3/4"

Prepares copper tubes for soldering

### Connect to Drill or Impact Driver

For efficient preparation of copper tubes the TURBO-PREP can be used with a drill or impact driver. Alternatively it can be used handheld.

### 3/8" Socket

Standard socket size allows use with the quick release adaptor or provides flexibility if required.

### Durable Tool Grade steel

High-quality tool steel delivers durability and consistent performance.

### Replaceable Brushes

For long lasting performance.

### Quick Release Adaptor

3/8" socket to 1/4" hex adaptor for use with drills and impact drivers.



For more information and other great products visit [rothenberger.com](http://rothenberger.com)

### Use With a Drill or Impact Driver



### Quickly Prepares The Pipe for Soldering



### Replaceable Brushes

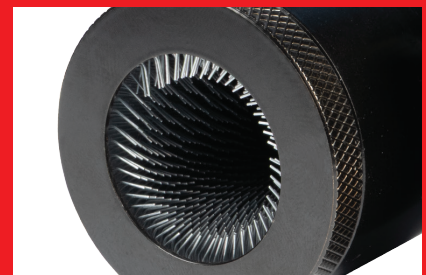

### Can Also Be Used by Hand



### 15 and 22 mm in one set



### Highly Efficient Cleaning



**NEW**

**ROTHENBERGER**  
pipetool technologies at work

# ROMAX NANO

## The world's lightest 32 kN press machine

Switches between 19 and 32kn, meaning the NANO can use our lightest ever 'iJaws', up to 35mm.

Whilst being able to press up to 54mm, using standard (ROMAX 4000) jaws.\*

\* In Metal

### LED ring

Machine status display and workspace lighting.

### Hybrid press machine

Automatic, intelligent adjustment of pressing force to the inserted NANO iJAW or standard press jaw with 32 kN.



For more information and other great products visit [rothenberger.com](http://rothenberger.com)



### NANO iJAW press jaw

Size- and weight-optimized with RFID technology for real-time communication between machine and press jaw.

### 2-in-1 press jaw fixture

Suitable for the NANO iJAW and standard press jaws.

### Smart Connectivity

App tracking of pressing force, press cycles, semi-automated job reports and press statistics.

### eRotationDrive

Enables variable pressing forces, including continuous measurement, and reduces the overall weight of the machine to just 2.3 kg.

LED light indicator ring



2-in-1 press jaw holder



Smallest and lightest 32kN machine



Smart and light iJaws

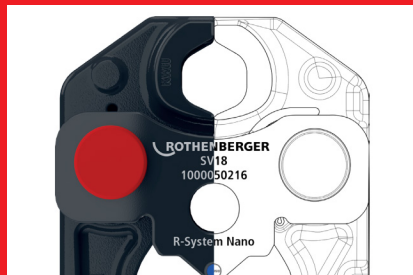

Rubberised grips



Connects to the App



## ROMAX COMPACT III

ROMAX COMPACT III is ideally suited for system-compliant pressing of fittings up to 35mm (metal) or 40mm (plastic), even in constrained positions. The ROMAX COMPACT III presses fittings with a piston force of 19 kN and has a press cycle of 3 seconds. Constant pressing force over the complete pressing cycle is guaranteed by Constant Force Technology.

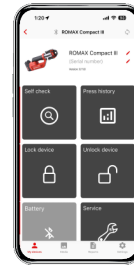

### CONNECTED WITH THE ROTHENBERGER APP

Via the ROTHENBERGER app, tool and smartphone can be connected, providing the user real-time access to relevant machine and press data. Additionally, the app allows for easy and quick on-site creation of press protocols with smart logic, as well as reading the current maintenance status of the tool.

| Product Name                                          | Profile     | Size          | MOQ | Group | Part No.   |
|-------------------------------------------------------|-------------|---------------|-----|-------|------------|
| ROMAX COMPACT III SET AMPShare*                       | M           | 15, 22, 28MM  | 1   | A     | 1000004333 |
| ROMAX COMPACT III SET AMPShare*                       | SV          | 15, 22, 28MM  | 1   | A     | 1000004278 |
| ROMAX COMPACT III SET AMPShare*                       | U           | 16, 20, 25MM  | 1   | A     | 1000004285 |
| ROMAX COMPACT III SET AMPShare*                       | TH          | 16, 20, 26MM  | 1   | A     | 1000004424 |
| ROMAX COMPACT III SET AMPShare*                       | >B< MaxiPro | 1/4" - 1.1/8" | 1   | A     | 1000004289 |
| ROMAX COMPACT III BASIC SET + 1X2AH BATTERY AMPShare* |             |               | 1   | A     | 1000004271 |

## ROMAX NANO

The ROMAX NANO CAS offers a working range of up to 110 mm (system-dependent) thanks to the eRotationDrive technology and the 2in1 jaw holder, which is suitable for both NANO iJAWS and standard jaws.

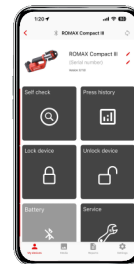

### CONNECTED WITH THE ROTHENBERGER APP

Via the ROTHENBERGER app, tool and smartphone can be connected, providing the user real-time access to relevant machine and press data. Additionally, the app allows for easy and quick on-site creation of press protocols with smart logic, as well as reading the current maintenance status of the tool.

| Product Name                         | Profile     | Size          | MOQ | Group | AMPShare Part No. | CAS Part No. |
|--------------------------------------|-------------|---------------|-----|-------|-------------------|--------------|
| ROMAX NANO SET                       | M           | 15, 22, 28MM  | 1   | A     | 1000005493        | 1000005045   |
| ROMAX NANO SET                       | SV          | 15, 22, 28MM  | 1   | A     | 1000005495        | 1000005047   |
| ROMAX NANO SET                       | U           | 16, 20, 25MM  | 1   | A     | 1000005499        | 1000005051   |
| ROMAX NANO SET                       | TH          | 16, 20, 26MM  | 1   | A     | 1000005497        | 1000005049   |
| ROMAX NANO SET                       | >B< MaxiPro | 1/4" - 1.1/8" | 1   | A     | 1000005623        | 1000005054   |
| ROMAX NANO BARE TOOL IN ROCASE 4212  |             |               | 1   | A     |                   | 1000004824   |
| ROMAX NANO BASIC SET + 1X2AH BATTERY |             |               | 1   | A     | 1000005491        | 1000005043   |

## ROMAX 4000

Electro-hydraulic battery powered press machine for pressing of fittings up to 110 mm (Plastic) with 32 - 34kN force. The machine offers a three second press cycle, and weighs only 3.6kg. It can press from 12mm to 110mm (system dependent), and is powered by the powerful 18v 4.0Ah Li-Ion CAS interchangeable battery platform.

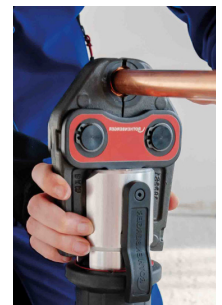

| Product Name                                            | Profile     | Size          | MOQ | Group | Part No.   |
|---------------------------------------------------------|-------------|---------------|-----|-------|------------|
| ROMAX 4000 SET AMPShare*                                | M           | 15, 22, 28MM  | 1   | A     | 1000004721 |
| ROMAX 4000 SET AMPShare*                                | SV          | 15, 22, 28MM  | 1   | A     | 1000004719 |
| ROMAX 4000 SET AMPShare*                                | U           | 16, 20, 25MM  | 1   | A     | 1000005057 |
| ROMAX 4000 SET AMPShare*                                | TH          | 16, 20, 26MM  | 1   | A     | 1000004730 |
| ROMAX 4000 SET AMPShare*                                | >B< MaxiPro | 1/4" - 1.1/8" | 1   | A     | 1000005058 |
| ROMAX 4000 MACHINE, BASIC SET + 1X4AH BATTERY AMPShare* |             |               | 1   | A     | 1000004718 |



CAS battery platform equivalent listed at the back of the brochure

## PRESS JAWS

|                               |  |             |             |            |
|-------------------------------|-----------------------------------------------------------------------------------|-------------|-------------|------------|
|                               | Compatible Machine                                                                | Compact III | 4000 / NANO | NANO       |
|                               | Jaw Name                                                                          | COMPACT     | Standard    | iJaw       |
| <b>M</b>                      | M12                                                                               | 015151X     | 015101X     | 1000050225 |
|                               | M15                                                                               | 015152X     | 015102X     | 1000050226 |
|                               | M18                                                                               | 015153X     | 015103X     | 1000050227 |
|                               | M22                                                                               | 015154X     | 015104X     | 1000050228 |
|                               | M28                                                                               | 015155X     | 015105X     | 1000050229 |
|                               | M35                                                                               | 100002267   | 015106X     | 1000050230 |
| <b>SV</b>                     | SV14                                                                              | 015269X     | 015219X     | 1000050213 |
|                               | SV15                                                                              | 015262X     | 015212X     | 1000050214 |
|                               | SV16                                                                              | 015260X     | 015220X     | 1000050215 |
|                               | SV18                                                                              | 015263X     | 015213X     | 1000050216 |
|                               | SV22                                                                              | 015264X     | 015214X     | 1000050217 |
|                               | SV28                                                                              | 015265X     | 015215X     | 1000050218 |
|                               | SV35                                                                              | 100002266   | 015216X     | 1000050219 |
|                               | <b>TH</b>                                                                         | TH14        | 015395X     | 015321X    |
| TH16                          |                                                                                   | 015385X     | 015322X     | 1000050245 |
| TH18                          |                                                                                   | 015398X     | 015323X     | 1000050246 |
| TH20                          |                                                                                   | 015389X     | 015324X     | 1000050247 |
| TH25                          |                                                                                   | 015399X     | 015325X     | 1000050248 |
| TH26                          |                                                                                   | 015391X     | 015326X     | 1000050249 |
| TH32                          |                                                                                   | 015393X     | 015327X     | 1000050250 |
| TH40                          |                                                                                   | 015401X     | 015328X     | 1000050252 |
| TH50                          |                                                                                   | —           | 1000001810  |            |
| TH63                          |                                                                                   | —           | 1000001811  |            |
| <b>U</b>                      | U14                                                                               | 015351X     | 015311X     | 1000050237 |
|                               | U16                                                                               | 015352X     | 015312X     | 1000050238 |
|                               | U18                                                                               | 015353X     | 015313X     | 1000050239 |
|                               | U20                                                                               | 015354X     | 015314X     | 1000050240 |
|                               | U25                                                                               | 015355X     | 015315X     | 1000050241 |
|                               | U32                                                                               | 015357X     | 015317X     | 1000050242 |
|                               | U40                                                                               | 015358X     | 015318X     | 1000050243 |
| <b>&gt;B&lt;<br/>MAXI PRO</b> | 1/4"                                                                              | 1000001749  | 1000001889  | 1000050200 |
|                               | 3/8"                                                                              | 1000001750  | 1000001890  | 1000050201 |
|                               | 1/2"                                                                              | 1000001751  | 1000001891  | 1000050202 |
|                               | 5/8"                                                                              | 1000001752  | 1000001892  | 1000050206 |
|                               | 3/4"                                                                              | 1000001753  | 1000001893  | 1000050204 |
|                               | 7/8"                                                                              | 1000001754  | 1000001894  | 1000050205 |
|                               | 1"                                                                                | 1000001755  | 1000001895  | 1000050206 |
|                               | 1 1/8"                                                                            | 1000001756  | 1000001896  | 1000050207 |
|                               | 1 3/8"                                                                            | —           | 1000002943  |            |
|                               | >B< 1/4"-1 1/8" SET                                                               | 1000001989  | 1000002207  | 1000004945 |

## PRESS RINGS

|                               |  |            |                  |                   |
|-------------------------------|-------------------------------------------------------------------------------------|------------|------------------|-------------------|
|                               | Compatible Machine                                                                  | Universal  | Compact III      | 4000 / NANO       |
|                               | Jaw Name                                                                            | Press Ring | Compact Actuator | Standard Actuator |
| <b>M</b>                      | M15 (Requires Actuator)                                                             | 1000003881 | 1000003590       | 1000003589        |
|                               | M22 (Requires Actuator)                                                             | 1000003883 |                  |                   |
|                               | M28 (Requires Actuator)                                                             | 1000003884 |                  |                   |
|                               | M35 (Requires Actuator)                                                             | 1000003885 |                  |                   |
| <b>SV</b>                     | SV15 (Requires Actuator)                                                            | 1000003874 |                  |                   |
|                               | SV22 (Requires Actuator)                                                            | 1000003877 |                  |                   |
|                               | SV28 (Requires Actuator)                                                            | 1000003878 |                  |                   |
|                               | SV35 (Requires Actuator)                                                            | 1000003879 |                  |                   |
|                               | SV15, 22, 28 & 35 (Requires Actuator)                                               | 1000004349 |                  |                   |
| <b>TH</b>                     | TH16 (Requires Actuator)                                                            | 1000003928 |                  |                   |
|                               | TH20 (Requires Actuator)                                                            | 1000003931 |                  |                   |
|                               | TH25 (Requires Actuator)                                                            | 1000003932 |                  |                   |
|                               | TH16, 20, & 25 (Requires Actuator)                                                  | 1000003975 |                  |                   |
| <b>U</b>                      | U16 (Requires Actuator)                                                             | 1000003937 |                  |                   |
|                               | U20 (Requires Actuator)                                                             | 1000003939 |                  |                   |
|                               | U25 (Requires Actuator)                                                             | 1000003940 |                  |                   |
|                               | U16, 20, 25, & 32 (Requires Actuator)                                               | 1000003976 |                  |                   |
| <b>&gt;B&lt;<br/>MAXI PRO</b> | 1/4" (Requires Actuator)                                                            | 1000003610 |                  |                   |
|                               | 3/8" (Requires Actuator)                                                            | 1000003611 |                  |                   |
|                               | 1/2" (Requires Actuator)                                                            | 1000003612 |                  |                   |
|                               | 5/8" (Requires Actuator)                                                            | 1000003613 |                  |                   |
|                               | 3/4" (Requires Actuator)                                                            | 1000003614 |                  |                   |
|                               | 7/8" (Requires Actuator)                                                            | 1000003615 |                  |                   |
|                               | 1" (Requires Actuator)                                                              | 1000003616 |                  |                   |
|                               | 1 1/8" (Requires Actuator)                                                          | 1000003617 |                  |                   |

### Press Ring Sets Complete with Actuator

Part No.

#### For Compact III

|                                                              |            |
|--------------------------------------------------------------|------------|
| Press ring Compact Set M, 15, 22, 28mm With ROCASE           | 1000005055 |
| Press ring Compact Set M, 15, 22mm                           | 1000004857 |
| Press ring Compact Set >B< MaxiPro, 1/4 - 1.1/8" With ROCASE | 1000003536 |
| Press ring Compact Set >B< MaxiPro, 1/4 - 5/8" With ROCASE   | 1000003624 |

#### For ROMAX 4000 & NANO

|                                                               |            |
|---------------------------------------------------------------|------------|
| Press ring Standard Set M, 15, 22, 28mm With ROCASE           | 1000005056 |
| Press ring Standard Set M, 15, 22mm                           | 1000005184 |
| Press ring Standard Set >B< MaxiPro, 1/4 - 1.1/8" With ROCASE | 1000003532 |
| Press ring Standard Set >B< MaxiPro, 1/4 - 5/8" With ROCASE   | 1000003625 |

## PRESS COLLARS

|           |  |              |                   |
|-----------|-------------------------------------------------------------------------------------|--------------|-------------------|
|           | Compatible Machine                                                                  | 4000 / NANO  | 4000 / NANO       |
|           | Jaw Name                                                                            | Press Collar | Standard Actuator |
| <b>M</b>  | M42 (Requires Actuator)                                                             | 1000001391   | 1000003589        |
|           | M54 (Requires Actuator)                                                             | 1000001392   |                   |
|           | M42 + 54 Set With Actuator                                                          | 1000001500   |                   |
| <b>SV</b> | SV42 (Requires Actuator)                                                            | 1000001393   |                   |
|           | SV54 (Requires Actuator)                                                            | 1000001394   |                   |
|           | SV42 + 54 Set With Actuator                                                         | 1000001501   |                   |



**COLLARS**



**RINGS**



**JAWS**

### FITTING COMPATIBILITY

For a wide and comprehensive range of fittings and compatible jaws. Scan the QR for our full compatibility matrix.



**COMPATIBILITY TABLE**

## AMPShare BATTERIES



| Product Name                           | Size   | MOQ | Group | Part No.  |
|----------------------------------------|--------|-----|-------|-----------|
| RO BP18/2ah Battery, AMPShare*         | 2.0 Ah | 1   |       | 100003859 |
| RO BP18/4ah Battery, AMPShare*         | 4.0 Ah | 1   |       | 100003860 |
| RO BP18/4ah Battery ProCORE, AMPShare* | 4.0 Ah | 1   |       | 100003863 |
| RO BP18/8ah Battery ProCORE, AMPShare* | 8.0 Ah | 1   |       | 100003864 |
| RO BC18 CHARGER, 230V, AMPShare*       |        | 1   |       | 100003866 |



CAS battery platform equivalent listed at the back of the brochure

## TRIPOD STAND WITH 6" VICE

The tripod uni workbench with built-in 6-inch quick release chain vice, and benefits from a lever-action to tighten and release the chain. The ability to fold the ROTHENBERGER tripod makes it compatible for transportable use on the construction site.



| Product Name              | MOQ | Group | Part No. |
|---------------------------|-----|-------|----------|
| TRIPOD STAND WITH 6" VICE | 1   | C     | 70752    |

## TRIPOD STAND

The professional pipe-fitters work stand. With wide angle folding legs for exceptional stability, complete with ceiling brace, bending holes for 3/8", 1/2" and 3/4" steel pipes and a durable aluminium top plate.



| Product Name | Size | MOQ | Group | Part No. |
|--------------|------|-----|-------|----------|
| TRIPOD STAND |      | 1   | C     | 70751    |

## FITTERS WORK BENCH

Sturdy, lightweight and easily transportable folding tubular frame, solid beechwood top. Dimensions: 1200x550x30mm. Overall bench height: 800mm Weight: 30kg



| Product Name       | Size              | MOQ | Group | Part No. |
|--------------------|-------------------|-----|-------|----------|
| FITTERS WORK BENCH | 1200 X 550 X 30MM | 1   | A     | 070690X  |

## HINGED YOKE, CHAIN AND QUICK RELEASE CHAIN VICES

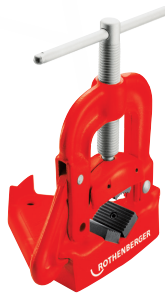

| Product Name             | Size    | MOQ | Group | Part No.  |
|--------------------------|---------|-----|-------|-----------|
| HINGED YOKE VICE         | 1/8"-2" | 1   | C     | 70710     |
| HINGED YOKE VICE         | 1/8"-3" | 1   | C     | 70712     |
| HINGED YOKE VICE         | 1/8"-4" | 1   | C     | 70711     |
| QUICK RELEASE CHAIN VICE | 2.1/2"  | 1   | C     | 70713     |
| QUICK RELEASE CHAIN VICE | 4"      | 1   | C     | 70714     |
| QUICK RELEASE CHAIN VICE | 6"      | 1   | C     | 404060000 |
| BOTTOM SCREW CHAIN VICE  | 2.1/2"  | 1   | C     | 400010000 |
| BOTTOM SCREW CHAIN VICE  | 4"      | 1   | C     | 400020000 |
| BOTTOM SCREW CHAIN VICE  | 6"      | 1   | C     | 400030000 |

### ROGRIP M WATER PUMP PLIERS

This new generation range of professional water pump pliers have been designed to deliver up to 30% more grip, compared to previous models, with the 10" pliers having a working capacity of 2".

The ROGRIP M range is available in both 7" & 10" and both sizes are available with either the single colour standard soft-grip handles, or the new 2 colour version.



| Product Name                             | Size | MOQ | Group | Part No.   |
|------------------------------------------|------|-----|-------|------------|
| ROGRIP M WATER PUMP PLIERS STANDARD GRIP | 7"   | 1   | C     | 1000002697 |
| ROGRIP M WATER PUMP PLIERS 2 COLOUR GRIP | 7"   | 1   | C     | 1000002698 |
| ROGRIP M WATER PUMP PLIERS STANDARD GRIP | 10"  | 1   | C     | 1000002699 |
| ROGRIP M WATER PUMP PLIERS 2 COLOUR GRIP | 10"  | 1   | C     | 1000002700 |

### ROGRIP F WATER PUMP PLIERS

With all the features of the ROGRIP M pliers the ROGRIP F range has the added benefits of the push button Safety Lock System which allows 50% faster adjustment and prevents unintentional opening or closing when in use.

The ROGRIP F range is available with standard single colour grips or the wider 2 colour grips which offer increased comfort and better power transmission.



| Product Name                             | Size | MOQ | Group | Part No.   |
|------------------------------------------|------|-----|-------|------------|
| ROGRIP F WATER PUMP PLIERS STANDARD GRIP | 7"   | 1   | C     | 1000002701 |
| ROGRIP F WATER PUMP PLIERS 2 COLOUR GRIP | 7"   | 1   | C     | 1000002702 |
| ROGRIP F WATER PUMP PLIERS STANDARD GRIP | 10"  | 1   | C     | 1000002704 |
| ROGRIP F WATER PUMP PLIERS 2 COLOUR GRIP | 10"  | 1   | C     | 1000002705 |

### ROFAST PLIER WRENCH 10"

The ROFAST 10"-2K pliers wrench can be used in many ways, whether for gripping, holding, bending or as an open-end wrench set from 0-52mm. Plan-shaped jaws for gentle opening or tightening of high-quality screw connections. Gripping capacity increased by + 20% due to curve shape design as well as knob for quick size adjustment. Always a secure and firm grip with the 2K handles.

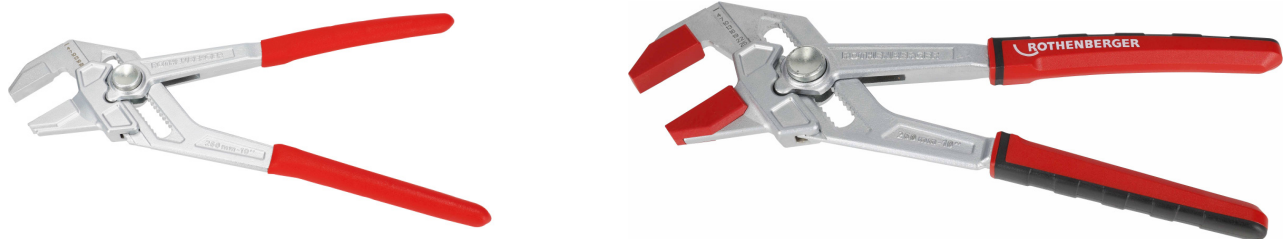

| Product Name                              | Size | MOQ | Group | Part No.   |
|-------------------------------------------|------|-----|-------|------------|
| ROFAST PLIERS SPANNER 10"- 2K             | 10"  | 1   | C     | 1000003390 |
| ROFAST pliers wrench 7"- 1K with caps     | 7"   | 1   | C     | 1000004325 |
| ROFAST pliers wrench 7"- 2K with caps     | 7"   | 1   | C     | 1000004710 |
| Rofast pliers wrench 10" 1K with caps     | 10"  | 1   | C     | 1000004802 |
| ROFAST PLIERS WRENCH 10" 2K WITH CAPS     | 10"  | 1   | C     | 1000004810 |
| PROTECT. CAPS ROFAST PLIERS WRENCH 7" 3X  | 7"   | 1   | C     | 1000004811 |
| PROTECT. CAPS ROFAST PLIERS WRENCH 10" 3X | 10"  | 1   | C     | 1000004812 |

### SPK WATER PUMP PLIERS

Suitable for use in hard-to-reach areas, the ROTHENBERGER SPK Water Pump Pliers are long, slim pliers with self-clamping jaws that provide a non-slip grip even on smooth pipes. Additionally, anti-slip plastic handles provide high grip safety when working with water and oil.



| Product Name          | Size | MOQ | Group | Part No. |
|-----------------------|------|-----|-------|----------|
| SPK WATER PUMP PLIERS | 7"   | 1   | C     | 70521R   |
| SPK WATER PUMP PLIERS | 10"  | 1   | C     | 70522R   |
| SPK WATER PUMP PLIERS | 12"  | 1   | C     | 70523R   |

### ALUMINIUM PIPE WRENCHES

Features similar to Heavy Duty Pipe Wrenches but 40% lighter due to aluminium alloy handle construction.



| Product Name          | Size | MOQ | Group | Part No. |
|-----------------------|------|-----|-------|----------|
| ALUMINIUM PIPE WRENCH | 10"  | 1   | C     | 70159    |
| ALUMINIUM PIPE WRENCH | 14"  | 1   | C     | 70160    |
| ALUMINIUM PIPE WRENCH | 18"  | 1   | C     | 70161    |
| ALUMINIUM PIPE WRENCH | 24"  | 1   | C     | 70162    |
| ALUMINIUM PIPE WRENCH | 36"  | 1   | C     | 70163    |
| ALUMINIUM PIPE WRENCH | 48"  | 1   | C     | 70168    |
| ALUMINIUM PIPE WRENCH | 60"  | 1   | C     | 70169    |

### SANIGRIP WASTE PLIERS 10"

With 4 position jaw adjustment up to 62mm capacity. Ideal for waste traps and waste backnuts.



| Product Name          | Size | MOQ | Group | Part No. |
|-----------------------|------|-----|-------|----------|
| SANIGRIP WASTE PLIERS | 10"  | 1   | C     | 70415    |

### OFFSET ALUMINIUM PIPE WRENCHES

A 90°, self-clamping, one-handed corner pipe wrench with replaceable jaws.



| Product Name                 | Size | MOQ | Group | Part No. |
|------------------------------|------|-----|-------|----------|
| OFFSET ALUMINIUM PIPE WRENCH | 14"  | 1   | C     | 70115    |
| OFFSET ALUMINIUM PIPE WRENCH | 18"  | 1   | C     | 70116    |

### MACHINE GROOVED PLIERS

Induction hardened jaws ensure longevity. The machine grooved edge offers a tight fit in every opening position. Additionally, rubberised handles and clamping protection improve user-friendliness.



| Product Name           | Size   | MOQ | Group | Part No. |
|------------------------|--------|-----|-------|----------|
| MACHINE GROOVED PLIERS | 9.1/2" | 1   | C     | 70591R   |
| MACHINE GROOVED PLIERS | 12"    | 1   | C     | 70592R   |

### HEAVY DUTY PIPE WRENCHES

High strength one piece construction, with large capacity jaws and induction hardened teeth. (Replaceable hook and heel jaws available).



| Product Name           | Size | MOQ | Group | Part No. |
|------------------------|------|-----|-------|----------|
| HEAVY DUTY PIPE WRENCH | 8"   | 1   | C     | 70150    |
| HEAVY DUTY PIPE WRENCH | 10"  | 1   | C     | 70151    |
| HEAVY DUTY PIPE WRENCH | 12"  | 1   | C     | 70152    |
| HEAVY DUTY PIPE WRENCH | 14"  | 1   | C     | 70153    |
| HEAVY DUTY PIPE WRENCH | 18"  | 1   | C     | 70154    |
| HEAVY DUTY PIPE WRENCH | 24"  | 1   | C     | 70155    |
| HEAVY DUTY PIPE WRENCH | 36"  | 1   | C     | 70156    |
| HEAVY DUTY PIPE WRENCH | 48"  | 1   | C     | 70157    |
| HEAVY DUTY PIPE WRENCH | 60"  | 1   | C     | 70158    |

### STILLSON PIPE WRENCHES

Classic stillson design in forged and tempered steel. Unbreakable housing and shaft with induction hardened tee.



| Product Name         | Size | MOQ | Group | Part No. |
|----------------------|------|-----|-------|----------|
| STILLSON PIPE WRENCH | 8"   | 1   | C     | 70350    |
| STILLSON PIPE WRENCH | 10"  | 1   | C     | 70351    |
| STILLSON PIPE WRENCH | 12"  | 1   | C     | 70352    |
| STILLSON PIPE WRENCH | 14"  | 1   | C     | 70353    |
| STILLSON PIPE WRENCH | 18"  | 1   | C     | 70354    |
| STILLSON PIPE WRENCH | 24"  | 1   | C     | 70355    |
| STILLSON PIPE WRENCH | 36"  | 1   | C     | 70356    |

### HAWK PIPE WRENCHES

Heavy duty, automatic clamping action on pipe where the grip is tighter as the force increases.



| Product Name     | Size | MOQ | Group | Part No. |
|------------------|------|-----|-------|----------|
| HAWK PIPE WRENCH | 10"  | 1   | C     | 70168R   |
| HAWK PIPE WRENCH | 14"  | 1   | C     | 70169R   |

## ADJUSTABLE WIDE JAW WRENCHES

Hot forged from chrome vanadium steel to industrial standard specifications. This wrench has a smooth, accurate size adjustment. Nonslip ergonomic soft grip handles deliver a positive grip during use. They are supplied with removable soft-grip jaw protectors which prevent damaging chrome or polished surfaces



| Product Name                                         | Size                               | MOQ | Group | Part No. |
|------------------------------------------------------|------------------------------------|-----|-------|----------|
| ADJUSTABLE WIDE JAW WRENCH                           | 4"                                 | 1   | D     | 70465R   |
| ADJUSTABLE WIDE JAW WRENCH (C/W SOFT JAW PROTECTORS) | 6"                                 | 1   | D     | 70459    |
| ADJUSTABLE WIDE JAW WRENCH (C/W SOFT JAW PROTECTORS) | 8"                                 | 1   | D     | 70460R   |
| ADJUSTABLE WIDE JAW WRENCH (C/W SOFT JAW PROTECTORS) | 10"                                | 1   | D     | 70461    |
| REPLACEMENT JAW PROTECTORS (PAIR)                    | FOR 6" ADJUSTABLE WIDE JAW WRENCH  | 1   | D     | 19766    |
| REPLACEMENT JAW PROTECTORS (PAIR)                    | FOR 8" ADJUSTABLE WIDE JAW WRENCH  | 1   | D     | 19767    |
| REPLACEMENT JAW PROTECTORS (PAIR)                    | FOR 10" ADJUSTABLE WIDE JAW WRENCH | 1   | D     | 19768    |

## STRAP WRENCHES

High strength aluminium alloy construction with replaceable nylon strap for positive grip without marking surfaces.



### EASYGRIP STRAP WRENCH

Automatic strap wrench with quick release ratchet grips pipe tightly in V block without distortion to the pipe.



| Product Name | Size    | MOQ | Group | Part No. |
|--------------|---------|-----|-------|----------|
| STRAP WRENCH | 1/8"-3" | 1   | C     | 70240    |
| STRAP WRENCH | 1/8"-8" | 1   | C     | 70241    |

| Product Name          | Size     | MOQ | Group | Part No. |
|-----------------------|----------|-----|-------|----------|
| EASYGRIP STRAP WRENCH | 20-160MM | 1   | C     | 55075    |

## TONGUE CHAIN WRENCHES

Designed for the most demanding jobs.



### REVERSIBLE CHAIN WRENCH

High strength positive grip for tightening and loosening without removal of chain.



| Product Name                   | Size   | MOQ | Group | Part No. |
|--------------------------------|--------|-----|-------|----------|
| HEAVY DUTY TONGUE CHAIN WRENCH | 1.1/2" | 1   | C     | 70242    |
| HEAVY DUTY TONGUE CHAIN WRENCH | 2.1/2" | 1   | C     | 70243    |
| HEAVY DUTY TONGUE CHAIN WRENCH | 4"     | 1   | C     | 70244    |
| HEAVY DUTY TONGUE CHAIN WRENCH | 6"     | 1   | C     | 70245    |
| HEAVY DUTY TONGUE CHAIN WRENCH | 8"     | 1   | C     | 70246    |
| HEAVY DUTY TONGUE CHAIN WRENCH | 12"    | 1   | C     | 70247    |

| Product Name            | Size | MOQ | Group | Part No. |
|-------------------------|------|-----|-------|----------|
| REVERSIBLE CHAIN WRENCH | 4"   | 1   | C     | 70235    |

## ADJUSTABLE WRENCHES IN CHROME VANADIUM

Chrome vanadium steel with chrome plated finish. Positive location and precision manufactured for ease of use and long working life.



| Product Name                         | Size | MOQ | Group | Part No. |
|--------------------------------------|------|-----|-------|----------|
| ADJUSTABLE WRENCH IN CHROME VANADIUM | 6"   | 1   | C     | 70441    |
| ADJUSTABLE WRENCH IN CHROME VANADIUM | 8"   | 1   | C     | 70442    |
| ADJUSTABLE WRENCH IN CHROME VANADIUM | 10"  | 1   | C     | 70443    |
| ADJUSTABLE WRENCH IN CHROME VANADIUM | 12"  | 1   | C     | 70444    |
| ADJUSTABLE WRENCH IN CHROME VANADIUM | 15"  | 1   | C     | 70445    |

## ELECTRICAL PLIERS RANGE

All new range of professional electrical pliers and wire cutters which have been certified to EN/IEC 60900 and tested to 1000v. These precision pliers are manufactured from oil hardened tool steel and have forged steel jaws. A titanium coating protects against corrosion, increasing the life of the tool. All pliers are supplied with 2 colour soft-grip, non-slip insulated handles with built-in tool lanyard hooks. Wave profile blade provides anti-slip on wire. Cutting range for soft wire 6mm Ø.

### ELECTRICAL COMBINATION PLIERS (180MM)



| Product Name                  | MOQ | Group | Part No.   |
|-------------------------------|-----|-------|------------|
| ELECTRICAL COMBINATION PLIERS | 1   | C     | 1500003163 |

### ELECTRICAL SIDE CUTTER (SMALL, 160MM)



| Product Name           | MOQ | Group | Part No.   |
|------------------------|-----|-------|------------|
| ELECTRICAL SIDE CUTTER | 1   | C     | 1500003164 |

### ELECTRICAL POWER EDGE WIRE CUTTER (LARGE, 200MM)



| Product Name                      | MOQ | Group | Part No.   |
|-----------------------------------|-----|-------|------------|
| ELECTRICAL POWER EDGE WIRE CUTTER | 1   | C     | 1500003166 |

### MULTI INSULATION ELECTRICAL WIRE STRIPPERS (180MM)



| Product Name                               | MOQ | Group | Part No.   |
|--------------------------------------------|-----|-------|------------|
| MULTI INSULATION ELECTRICAL WIRE STRIPPERS | 1   | C     | 1500003167 |

### ELECTRICAL LONG NOSE PLIERS (200MM)



| Product Name                | MOQ | Group | Part No.   |
|-----------------------------|-----|-------|------------|
| ELECTRICAL LONG NOSE PLIERS | 1   | C     | 1500003168 |

### ERGONOMIC ELECTRICAL LONG NOSED PLIERS (200MM)



| Product Name                           | MOQ | Group | Part No.   |
|----------------------------------------|-----|-------|------------|
| ERGONOMIC ELECTRICAL LONG NOSED PLIERS | 1   | C     | 1500003169 |



## E-DETECTOR (90-1000V)

Contactless voltage detector that clips onto the handle of all the ROTHENBERGER electrical pliers via the lanyard hooks. Simply switch the unit on and a clear, white LED will light up, illuminating the workspace. Move the handle of the plier towards the area to be tested and if a live current of between 90-1,000v is detected, two red LED's will illuminate.



**NOTE:** The E-Detector is ideal for visual testing, but for verification of a live-circuit a 2 pole voltage tester (in accordance with EN6 1243-3) should be used.

| Product Name          | MOQ | Group | Part No.   |
|-----------------------|-----|-------|------------|
| E-DETECTOR (90-1000V) | 1   | D     | 1500003374 |

## OLIVE SPLITTERS

No more costly damage to pipes. The ROTHENBERGER 15mm Olive Splitter's high-leverage design makes for easy operation and minimal exertion. More reliable and accurate than a hacksaw or olive puller. The pliers multiply your hand force by 15 resulting in less cutting effort and with a reliable return-spring handle action.

Featuring high-quality steel cutting blades, hardened and tempered to HRC 45 for a long-lasting and reliable sharp edge. Zinc-plated handles with soft plastic grips make for added comfort and ease of use. A must-have time and money saving tool.



### Fast, Reliable

Damage free

### Made to last

With a robust construction and rust-proof

### Easy to use

Remove a compression olive, ring of ferrule without damaging the pipe.

### Multiplies hand force

15 times more force for less cutting effort

| Product Name   | Size | MOQ | Group | Part No.   |
|----------------|------|-----|-------|------------|
| OLIVE SPLITTER | 15MM | 1   | D     | 1500004657 |
| OLIVE SPLITTER | 22MM | 1   | D     | 1500004658 |

## MONOBLOCK TAP SPANNER SET

Designed solely for use on tap monoblocks, with a brushed chrome finish.



| Product Name              | MOQ | Group | Part No. |
|---------------------------|-----|-------|----------|
| MONOBLOCK TAP SPANNER SET | 1   | C     | 80000    |

## TAP BACKNUT SPANNER

Fits most 1/2" & 3/4" backnuts. Made from zinc plated steel with holes for a tommy bar.



| Product Name        | Size        | MOQ | Group | Part No. |
|---------------------|-------------|-----|-------|----------|
| TAP BACKNUT SPANNER | 1/2" & 3/4" | 1   | C     | 80001R   |

### CRANKED RING IMMERSION HEATER SPANNER

A solid one piece construction ensures this cranked ring immersion heater spanner is strong and durable.



| Product Name             | Size   | MOQ | Group | Part No. |
|--------------------------|--------|-----|-------|----------|
| IMMERSION HEATER SPANNER | 3.3/8" | 1   | C     | 80101M   |

### BOX IMMERSION HEATER SPANNER

A solid one piece construction ensures this box immersion heater spanner is strong and durable, with room for a tommy bar.



| Product Name                 | Size   | MOQ | Group | Part No. |
|------------------------------|--------|-----|-------|----------|
| BOX IMMERSION HEATER SPANNER | 3.3/8" | 1   | C     | 80735    |

### GAS METER BOX KEY

Chrome-finished gas meter key.



| Product Name                    | MOQ | Group | Part No. |
|---------------------------------|-----|-------|----------|
| GAS METER BOX KEY CHROME FINISH | 1   | D     | 67072    |

### RADIATOR SPANNERS

Designed with grooves in one end for internal lug valves and the other end as an air vent key.



| Product Name          | Size | MOQ | Group | Part No. |
|-----------------------|------|-----|-------|----------|
| RADIATOR SPANNER NO.1 | 1/2" | 1   | C     | 80102    |
| RADIATOR SPANNER NO.2 | 12MM | 1   | C     | 80105    |

### HEAVY DUTY MANHOLE KEYS



| Product Name                   | Size  | MOQ | Group | Part No. |
|--------------------------------|-------|-----|-------|----------|
| T PATTERN MANHOLE KEY          |       | 1   | D     | 67027    |
| D PATTERN MANHOLE KEY          |       | 1   | D     | 67028    |
| D PATTERN MANHOLE KEY EXTENDED | 520MM | 1   | D     | 67080    |

### RADIATOR CLOCK TYPE BRASS AIR BLEED KEY



| Product Name           | Size      | MOQ | Group | Part No. |
|------------------------|-----------|-----|-------|----------|
| RADIATOR AIR BLEED KEY | PACK OF 2 | 1   | C     | 80107    |

### COMPRESSION NUT SPANNER

Compression nut spanner is designed to fit 15-22mm compression nuts.



| Product Name            | Size      | MOQ | Group | Part No. |
|-------------------------|-----------|-----|-------|----------|
| COMPRESSION NUT SPANNER | 15 & 22MM | 1   | C     | 80005    |

### BRASS MULTI-PURPOSE 4 WAY KEY

A key for electric meter boxes, drain off valves and lock shield radiator valves. Solid brass construction.



| Product Name                  | MOQ | Group | Part No. |
|-------------------------------|-----|-------|----------|
| BRASS MULTI-PURPOSE 4 WAY KEY | 1   | C     | 80002    |

### CROWFOOT PATTERN BASIN WRENCH

Cast steel machined crowfoot pattern wrench to fit most taps.



| Product Name          | Size      | MOQ | Group | Part No. |
|-----------------------|-----------|-----|-------|----------|
| CROWFOOT BASIN WRENCH | 1/2"-3/4" | 1   | C     | 80162    |

### UNIVERSAL STOP COCK KEYS

These stop cock keys have a long handle for reaching through tight spaces, and a solid construction.



| Product Name                   | Size | MOQ | Group | Part No. |
|--------------------------------|------|-----|-------|----------|
| UNIVERSAL 4-IN-1 STOP COCK KEY | 36"  | 1   | D     | 67057    |
| UNIVERSAL 4-IN-1 STOP COCK KEY | 42"  | 1   | D     | 67058    |
| UNIVERSAL 5-IN-1 STOP COCK KEY | 34"  | 1   | D     | 67040    |
| UNIVERSAL 5-IN-1 STOP COCK KEY | 42"  | 1   | D     | 67047    |

### TELESCOPIC SPRING LOADED BASIN WRENCH (32MM)

The Telescopic Basin Wrench has a telescopic spring loaded action, with a self locating hook and 4 length adjustments.



| Product Name                          | Size | MOQ | Group | Part No. |
|---------------------------------------|------|-----|-------|----------|
| TELESCOPIC SPRING LOADED BASIN WRENCH | 32MM | 1   | C     | 70225    |

### STANDARD SPRING LOADED BASIN WRENCH (32MM)

With self-locking hook for any sizes 3/8" to 1 1/4."



| Product Name          | Size | MOQ | Group | Part No. |
|-----------------------|------|-----|-------|----------|
| STANDARD BASIN WRENCH | 32MM | 1   | C     | 1090100  |

### SLIMLINE JAW BASIN WRENCH

A basin nut wrench suitable for tightening and loosening screw-nuts with diameters between 10 and 32mm in confined spaces.



| Product Name              | Size | MOQ | Group | Part No. |
|---------------------------|------|-----|-------|----------|
| SLIMLINE JAW BASIN WRENCH | 32MM | 1   | C     | 70228    |

### UNI-SPANNER SET WITH RATCHET HANDLE

Can be used to install and remove heating nipples, tank connections, and short tap extensions. A special stepped key design prevents canting of nipples and screw connections. This kit is versatile and can be used for many applications

(Cam, international hexagonal, and 12-edged driver; size 3/8", 1/2", 3/4", 1" and other intermediate sizes).



| Product Name                        | MOQ | Group | Part No. |
|-------------------------------------|-----|-------|----------|
| UNI-SPANNER SET WITH RATCHET HANDLE | 1   | C     | 73297    |

### TAPE MEASURE

Metric and imperial graduations with tough black ABS casing.



| Product Name | Size | MOQ | Group | Part No. |
|--------------|------|-----|-------|----------|
| TAPE MEASURE | 5M   | 1   | C     | 88819E   |

### BUNGEE CORDS

Pack of 2 elasticated colour coded bungee cords.



| Product Name     | Size      | MOQ | Group | Part No. |
|------------------|-----------|-----|-------|----------|
| BUNGEE CORDS 48" | PACK OF 2 | 1   | C     | 88873    |
| BUNGEE CORDS 60" | PACK OF 2 | 1   | C     | 88874    |

### PLUMB TUB

Fits 10-12-15-22mm pipe. Holds 1.4 litres of water and locks firmly around pipes.



| Product Name | Size | MOQ | Group | Part No.   |
|--------------|------|-----|-------|------------|
| PLUMB TUB    | 1.4L | 1   | D     | 1500004299 |

### VDE INSULATED SCREWDRIVER SET

7 pce VDE Insulated Screwdriver Set (1000v rated) comprising:  
 2.5 x 75mm Slotted  
 4.0 x 100mm Slotted  
 5.5 x 125mm Slotted  
 6.5 x 150mm Slotted  
 No.1 Phillips x 80mm (PH1)  
 No.2 Phillips x 80mm (PH2)  
 3.0 x 140mm Mains Tester



| Product Name                            | MOQ | Group | Part No. |
|-----------------------------------------|-----|-------|----------|
| VDE INSULATED SCREWDRIVER SET (7 PIECE) | 1   | C     | 323126   |

### EUROLINE SCREWDRIVER SET 6 PIECE (WITH POZIDRIVE)

6 pce Euroline Screwdriver Set comprising:  
 5.5 x 125mm Slotted  
 6.5 x 150mm Slotted  
 3.5 x 75mm Electricians  
 4.0 x 100mm Electricians  
 No.1 Pozidrive x 100mm (PZ1)  
 No.2 Pozidrive x 125mm (PZ2)



| Product Name                                 | MOQ | Group | Part No. |
|----------------------------------------------|-----|-------|----------|
| EUROLINE SCREWDRIVER SET 6 PIECE (POZIDRIVE) | 1   | C     | 73571    |

### EUROLINE SCREWDRIVER SET 6 PIECE (WITH PHILLIPS)

6 pce Euroline Screwdriver Set comprising:  
 5.5 x 125mm Slotted  
 6.5 x 150mm Slotted  
 3.5 x 75mm Electricians  
 4.0 x 100mm Electricians  
 No.1 Phillips x 100mm (PH1)  
 No.2 Phillips x 125mm (PH2)



| Product Name                                | MOQ | Group | Part No. |
|---------------------------------------------|-----|-------|----------|
| EUROLINE SCREWDRIVER SET 6 PIECE (PHILLIPS) | 1   | C     | 73570    |

### LONG REACH SCREWDRIVER SET

Set of 2 Long reach screwdrivers ideal for boiler panel screws. Chrome vanadium 300mm steel blades with dual grip colour coded handles.



| Product Name                       | MOQ | Group | Part No. |
|------------------------------------|-----|-------|----------|
| LONG REACH SCREWDRIVERS (SET OF 2) | 1   | C     | 80006    |

### MAINS TESTER SCREWDRIVER

Pocket sized neon mains tester for clear and safe indication of mains power.



| Product Name             | MOQ | Group | Part No. |
|--------------------------|-----|-------|----------|
| MAINS TESTER SCREWDRIVER | 1   | C     | 80018    |

## STANDARD MASONRY DRILL BITS

Fully tempered and hardened with long-life carbide tips.



| Product Name           | Size          | MOQ | Group | Part No. |
|------------------------|---------------|-----|-------|----------|
| STANDARD MASONRY DRILL | 5.0MM X 150MM | 1   | C     | 88846    |
| STANDARD MASONRY DRILL | 5.5MM X 150MM | 1   | C     | 88847    |
| STANDARD MASONRY DRILL | 6.5MM X 150MM | 1   | C     | 88848    |
| STANDARD MASONRY DRILL | 7.0MM X 150MM | 1   | C     | 173206UK |
| STANDARD MASONRY DRILL | 6.5MM X 400MM | 1   | C     | 88852    |

## SDS DRILL BITS

Fully tempered and hardened with long-life carbide tips. With SDS+ connection.



### MEDIUM - 210MM

### SHORT - 160MM

| Product Name         | MOQ | Grp. | Part No.   |
|----------------------|-----|------|------------|
| SDS BIT 5.5 X 160 MM | 1   | C    | 1500004805 |
| SDS BIT 6 X 160 MM   | 1   | C    | 1500004255 |
| SDS BIT 6.5 X 160 MM | 1   | C    | 1500004806 |
| SDS BIT 7 X 160 MM   | 1   | C    | 1500004807 |
| SDS BIT 8 X 160 MM   | 1   | C    | 1500004808 |
| SDS BIT 10 X 160 MM  | 1   | C    | 1500004809 |

| Product Name         | MOQ | Grp. | Part No.   |
|----------------------|-----|------|------------|
| SDS BIT 6 X 210 MM   | 1   | C    | 1500004810 |
| SDS BIT 6.5 X 210 MM | 1   | C    | 1500004811 |
| SDS BIT 7 X 210 MM   | 1   | C    | 1500004812 |
| SDS BIT 8 X 210 MM   | 1   | C    | 1500004813 |
| SDS BIT 10 X 210 MM  | 1   | C    | 1500004814 |
| SDS BIT 12 X 210 MM  | 1   | C    | 1500004815 |
| SDS BIT 14 X 210 MM  | 1   | C    | 1500004816 |
| SDS BIT 16 X 210 MM  | 1   | C    | 1500004817 |

### LONG - 460MM

| Product Name        | MOQ | Grp. | Part No.   |
|---------------------|-----|------|------------|
| SDS BIT 12 X 460 MM | 1   | C    | 1500004840 |
| SDS BIT 14 X 460 MM | 1   | C    | 1500004841 |
| SDS BIT 18 X 460 MM | 1   | C    | 1500004842 |
| SDS BIT 25 X 460 MM | 1   | C    | 1500004843 |

## FLAT WOOD BIT

Fast, clean cutting high speed flat wood bits suitable for use with high speed electric drills.



| Product Name  | Size | MOQ | Group | Part No. |
|---------------|------|-----|-------|----------|
| FLAT WOOD BIT | 10MM | 1   | C     | 88825    |
| FLAT WOOD BIT | 16MM | 1   | C     | 88827    |
| FLAT WOOD BIT | 19MM | 1   | C     | 88828    |
| FLAT WOOD BIT | 22MM | 1   | C     | 88829    |
| FLAT WOOD BIT | 25MM | 1   | C     | 88830M   |

## SDS-PLUS CHISEL



| Product Name    | Size        | MOQ | Group | Part No.   |
|-----------------|-------------|-----|-------|------------|
| SDS-PLUS CHISEL | 20 X 250 MM | 1   | C     | 1500004818 |

## SHEET METAL UNIDRILL HSSE

Ideal for centring, spot drilling, re-boring, and deburring sheet metal.

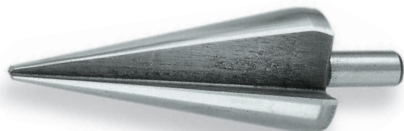

| Product Name                      | Size      | MOQ | Group | Part No. |
|-----------------------------------|-----------|-----|-------|----------|
| SHEET METAL UNIDRILL HSSE, SIZE 2 | 5-20MM    | 1   | C     | 21542    |
| SHEET METAL UNIDRILL HSSE, SIZE 3 | 16-30.5MM | 1   | C     | 21543    |
| SHEET METAL UNIDRILL HSSE, SIZE 4 | 24-40MM   | 1   | C     | 21544    |

## STEPPED UNIDRILLS

Ideal for centring, spot drilling, re-boring, and deburring sheet metal.

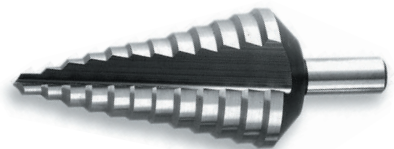

| Product Name                       | Size      | MOQ | Group | Part No. |
|------------------------------------|-----------|-----|-------|----------|
| STEPPED UNIDRILL, SIZE 0, 19 STEPS | 4-12MM    | 1   | C     | 21305    |
| STEPPED UNIDRILL, SIZE 1, 9 STEPS  | 4-20MM    | 1   | C     | 21306    |
| STEPPED UNIDRILL, SIZE 2, 14 STEPS | 4-30MM    | 1   | C     | 21307    |
| STEPPED UNIDRILL, SIZE 3, 12 STEPS | 6-38MM    | 1   | C     | 21308    |
| STEPPED UNIDRILL, SIZE 4, 8 STEPS  | 6-26.75MM | 1   | C     | 21309    |
| STEPPED UNIDRILL, SIZE 5, 13 STEPS | 4-39MM    | 1   | C     | 21310    |

## PROFESSIONAL HOLE SAW SET 19, 22, 29, 38, 44, 57MM

Professional Holecut Saw Set complete with Saws for 19-22-29-38-44-57mm, Arbor No.A1, Arbor No.A2

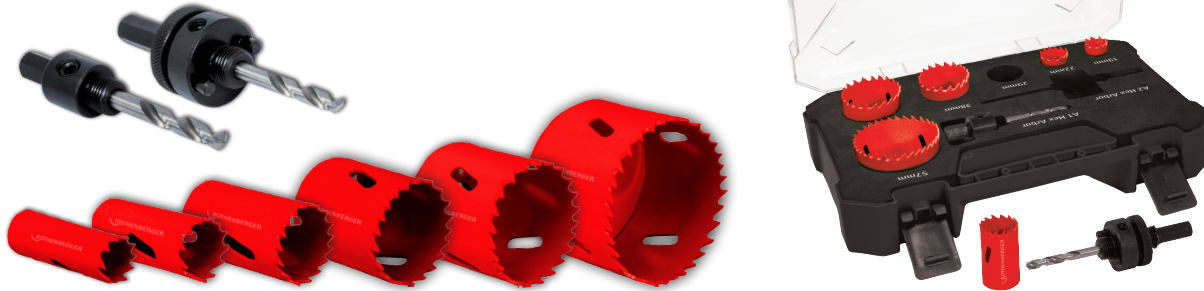

| Product Name                | Size                     | MOQ | Group | Part No.   |
|-----------------------------|--------------------------|-----|-------|------------|
| PLUMBERS HOLE SAW KIT       | 19, 22, 29, 38, 44, 57MM | 1   | C     | 114202R    |
| ARBOR NO.1/A1 (HEX SHANK)   | FOR 14-30MM HOLE SAWS    | 1   | C     | 1500004857 |
| ARBOR NO.1/A1 (SDS SHANK)   | FOR 14-30MM HOLE SAWS    | 1   | C     | 1500004738 |
| ARBOR NO.1/A1 EXTENSION ROD | 300MM                    | 1   | C     | 1500005104 |
| ARBOR NO.2/A2 (HEX SHANK)   | FOR 32-152MM HOLE SAWS   | 1   | C     | 1500004858 |
| ARBOR NO.2/A2 (SDS SHANK)   | FOR 32-152MM HOLE SAWS   | 1   | C     | 1500004739 |
| ARBOR NO.2/A2 EXTENSION ROD | 300MM                    | 1   | C     | 1500004740 |
| REPLACEMENT PILOT DRILL     | 6.35X75MM                | 1   | C     | 1500004859 |

## INDIVIDUAL HOLE CUTTERS

| Product Name              | Size          | MOQ | Group | Part No.   |
|---------------------------|---------------|-----|-------|------------|
| HSS BI-METAL HOLE CUT SAW | 16MM, 5/8"    | 1   | C     | 114016     |
| HSS BI-METAL HOLE CUT SAW | 20MM          | 1   | C     | 1500004864 |
| HSS BI-METAL HOLE CUT SAW | 21MM, 13/16"  | 1   | C     | 114021     |
| HSS BI-METAL HOLE CUT SAW | 22MM          | 1   | C     | 1500004844 |
| HSS BI-METAL HOLE CUT SAW | 24MM, 15/16"  | 1   | C     | 114024     |
| HSS BI-METAL HOLE CUT SAW | 25MM          | 1   | C     | 1500004845 |
| HSS BI-METAL HOLE CUT SAW | 27MM, 11/16"  | 1   | C     | 114027     |
| HSS BI-METAL HOLE CUT SAW | 29MM          | 1   | C     | 1500004820 |
| HSS BI-METAL HOLE CUT SAW | 30MM, 13/16"  | 1   | C     | 114030     |
| HSS BI-METAL HOLE CUT SAW | 32MM          | 1   | C     | 1500004846 |
| HSS BI-METAL HOLE CUT SAW | 35MM          | 1   | C     | 1500004865 |
| HSS BI-METAL HOLE CUT SAW | 37MM, 1.7/16" | 1   | C     | 114037     |
| HSS BI-METAL HOLE CUT SAW | 38MM          | 1   | C     | 1500004847 |
| HSS BI-METAL HOLE CUT SAW | 40MM          | 1   | C     | 1500004821 |
| HSS BI-METAL HOLE CUT SAW | 41MM, 1.5/8"  | 1   | C     | 114041     |

| Product Name              | Size           | MOQ | Group | Part No.   |
|---------------------------|----------------|-----|-------|------------|
| HSS BI-METAL HOLE CUT SAW | 43MM, 1.11/16" | 1   | C     | 114043     |
| HSS BI-METAL HOLE CUT SAW | 44MM           | 1   | C     | 1500004848 |
| HSS BI-METAL HOLE CUT SAW | 46MM, 1.13/16" | 1   | C     | 114046     |
| HSS BI-METAL HOLE CUT SAW | 48MM, 1.7/8"   | 1   | C     | 114048     |
| HSS BI-METAL HOLE CUT SAW | 51MM           | 1   | C     | 1500004849 |
| HSS BI-METAL HOLE CUT SAW | 54MM           | 1   | C     | 1500004850 |
| HSS BI-METAL HOLE CUT SAW | 57MM           | 1   | C     | 1500004822 |
| HSS BI-METAL HOLE CUT SAW | 60MM           | 1   | C     | 1500004851 |
| HSS BI-METAL HOLE CUT SAW | 64MM           | 1   | C     | 1500004852 |
| HSS BI-METAL HOLE CUT SAW | 65MM, 2.9/16"  | 1   | C     | 114065     |
| HSS BI-METAL HOLE CUT SAW | 67MM, 2.5/8"   | 1   | C     | 114067     |
| HSS BI-METAL HOLE CUT SAW | 70MM           | 1   | C     | 1500004853 |
| HSS BI-METAL HOLE CUT SAW | 76MM           | 1   | C     | 1500004854 |
| HSS BI-METAL HOLE CUT SAW | 102MM          | 1   | C     | 1500004855 |
| HSS BI-METAL HOLE CUT SAW | 114MM          | 1   | C     | 1500004856 |
| HSS BI-METAL HOLE CUT SAW | 127MM          | 1   | C     | 1500004866 |
| HSS BI-METAL HOLE CUT SAW | 152MM          | 1   | C     | 1500004737 |

## SELF COOLING DIAMOND TILE DRILL BITS

Filled with a lubricating wax. During drilling the leading edge of the wax melts and self cools the diamonds.



| Product Name                  | Size       | MOQ | Group | Part No.   |
|-------------------------------|------------|-----|-------|------------|
| SELF COOLING DIAMOND TILE SET | 6, 7, 10MM | 1   | D     | 89099      |
| SELF COOLING DIAMOND TILE BIT | 6 X 70 MM  | 1   | D     | 89096      |
| SELF COOLING DIAMOND TILE BIT | 7 X 70 MM  | 1   | D     | 89097      |
| SELF COOLING DIAMOND TILE BIT | 8 X 70 MM  | 1   | D     | 1500004823 |
| SELF COOLING DIAMOND TILE BIT | 10 X 80 MM | 1   | D     | 89098      |
| SELF COOLING DIAMOND TILE BIT | 13 X 80 MM | 1   | D     | 1500004825 |
| DIAMOND TILE BIT              | 16 X 80 MM | 1   | D     | 1500004826 |
| DIAMOND TILE BIT              | 25 X 80 MM | 1   | D     | 89087      |

## DIAMOND TILE DRILL BITS

The perfect solution for drilling all types of tile including: porcelain, granite, marble, ceramic, slate, quarry etc.



| Product Name           | Size | MOQ | Group | Part No. |
|------------------------|------|-----|-------|----------|
| DIAMOND TILE DRILL BIT | 5MM  | 1   | D     | 89080    |
| DIAMOND TILE DRILL BIT | 6MM  | 1   | D     | 89081    |
| DIAMOND TILE DRILL BIT | 7MM  | 1   | D     | 89082    |
| DIAMOND TILE DRILL BIT | 8MM  | 1   | D     | 89083    |
| DIAMOND TILE DRILL BIT | 10MM | 1   | D     | 89084    |
| DIAMOND TILE DRILL BIT | 12MM | 1   | D     | 89085    |
| DIAMOND TILE DRILL BIT | 20MM | 1   | D     | 89086    |
| DIAMOND TILE DRILL BIT | 25MM | 1   | D     | 89087    |

## DRY DIAMOND CORE DRILL SET 42, 52, 65, 117, 127MM

Set incorporates the most commonly used plumbing and general building sizes, ideal for hand basin waste overflows, shower and bath waste pipe, tumble dryer vents and boiler flues. Set Comprises:

- 42-52-65-117-127mm cores
- 3 Jaw Chuck Adaptor
- 3 Jaw 200mm Extension
- SDS Chuck Adaptor
- SDS 200mm Extension
- A-Taper Guide Rod
- Drift Key Lockable Aluminium Tool Case

### 1/2" Thread Connection

1/2" BSP female thread accepts all makes of dry core accessories.

### Dust Removal

### Developed for the UK

Diamond segment bond developed exclusively for UK building materials.

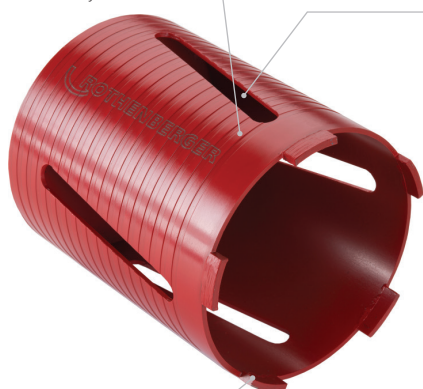

| Product Name               | Size                   | MOQ | Group | Part No. |
|----------------------------|------------------------|-----|-------|----------|
| DRY DIAMOND CORE DRILL SET | 42, 52, 65, 117, 127MM | 1   | A     | 89020    |

## DRY DIAMOND CORE DRILLS

Can be used with any standard or rotary SDS electric drill. All core bits have a 1/2" BSP female thread and a full 7mm diamond segment height.

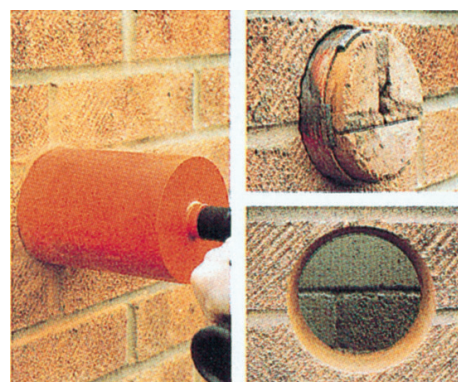
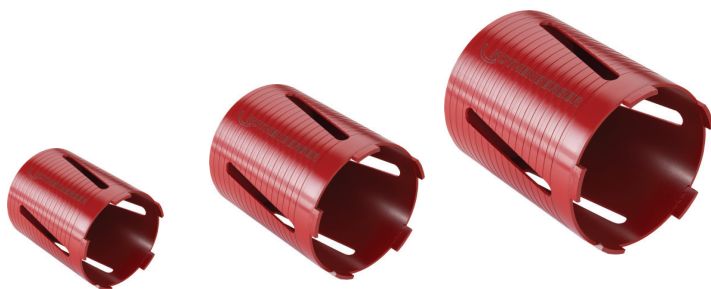

| Product Name           | Size          | MOQ | Group | Part No. |
|------------------------|---------------|-----|-------|----------|
| DRY DIAMOND CORE DRILL | 22MM x 300MM  | 1   | D     | 89000    |
| DRY DIAMOND CORE DRILL | 28MM x 300MM  | 1   | D     | 89001R   |
| DRY DIAMOND CORE DRILL | 38MM x 150MM  | 1   | D     | 89003R   |
| DRY DIAMOND CORE DRILL | 42MM x 150MM  | 1   | D     | 89002    |
| DRY DIAMOND CORE DRILL | 52MM x 150MM  | 1   | D     | 89004R   |
| DRY DIAMOND CORE DRILL | 65MM x 150MM  | 1   | D     | 89005R   |
| DRY DIAMOND CORE DRILL | 78MM x 150MM  | 1   | D     | 89006R   |
| DRY DIAMOND CORE DRILL | 107MM x 150MM | 1   | D     | 89007R   |
| DRY DIAMOND CORE DRILL | 117MM x 150MM | 1   | D     | 89008    |
| DRY DIAMOND CORE DRILL | 127MM x 150MM | 1   | D     | 89009    |
| DRY DIAMOND CORE DRILL | 152MM x 150MM | 1   | D     | 89010    |

**DRY DIAMOND CORE DRILL SET  
SPARE PARTS**



**IN BOTH A & B  
BUT NOT SOLD  
SEPARATELY**

**A STANDARD 13MM  
3-JAW CHUCK ADAPTOR**

Replacement part for the diamond core drill set. Benefits from high-quality manufacture for long-term reliability.

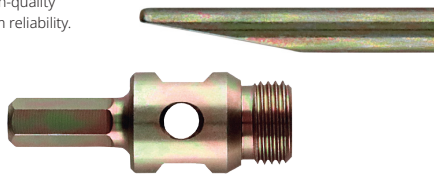

| Product Name                      | MOQ | Group | Part No. |
|-----------------------------------|-----|-------|----------|
| STANDARD 13MM 3-JAW CHUCK ADAPTOR | 1   | D     | 89012    |

**B SDS+ CHUCK ADAPTOR  
CORES 32-158MM**

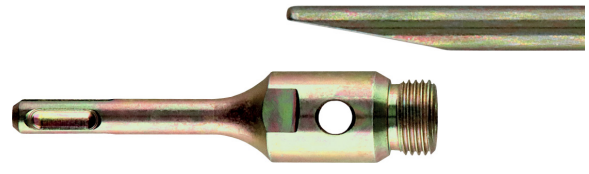

| Product Name       | MOQ | Group | Part No. |
|--------------------|-----|-------|----------|
| SDS+ CHUCK ADAPTOR | 1   | D     | 89014    |

**C CENTERING ROD  
FOR CORE DRILLS**

Replacement part for the diamond core drill set.



| Product Name                  | MOQ | Group | Part No. |
|-------------------------------|-----|-------|----------|
| CENTERING ROD FOR CORE DRILLS | 1   | D     | 89015    |

**D DRY DRILLING EXTENSION  
ROD HEX**

Replacement part for the diamond core drill set, benefiting from high-quality manufacture for long-term reliability.



| Product Name                                | MOQ | Group | Part No. |
|---------------------------------------------|-----|-------|----------|
| DRY DRILLING EXTENSION ROD 250MM (STANDARD) | 1   | D     | 89017    |

**E A-TAPER MASONRY  
PILOT DRILL (10 X 200MM)**

Replacement part for the diamond core drill set.



| Product Name                | Size       | MOQ | Group | Part No. |
|-----------------------------|------------|-----|-------|----------|
| A-TAPER MASONRY PILOT DRILL | 10 X 200MM | 1   | D     | 89021    |

**F DRY DRILLING EXTENSION  
ROD SDS**

Replacement part for the diamond core drill set, benefiting from high-quality manufacture for long-term reliability.



| Product Name                           | MOQ | Group | Part No. |
|----------------------------------------|-----|-------|----------|
| DRY DRILLING EXTENSION ROD 250MM (SDS) | 1   | D     | 89019    |

**G SDS FITTING FOR  
CORE DRILLS**

Replacement part for the diamond core drill set.



| Product Name                | MOQ | Group | Part No. |
|-----------------------------|-----|-------|----------|
| SDS FITTING FOR CORE DRILLS | 1   | D     | 89016    |

**H DRY DRILLING EXTENSION  
ROD**

Used for extending the drilling depth of dry diamond cores.

Connects to hexagonal and SDS Plus dry diamond core adaptors. Made from premium grade steel and plated for high strength. 1/2" FEMALE TO 1/2" MALE



| Product Name                     | MOQ | Group | Part No.   |
|----------------------------------|-----|-------|------------|
| DRY DRILLING EXTENSION ROD 250MM | 1   | D     | 1500004741 |

## ROLOCK EXPANDER POWER TORQUE

For efficient, fitting-free installation of pipes in sanitary heating, gas, refrigeration and air-conditioning systems.

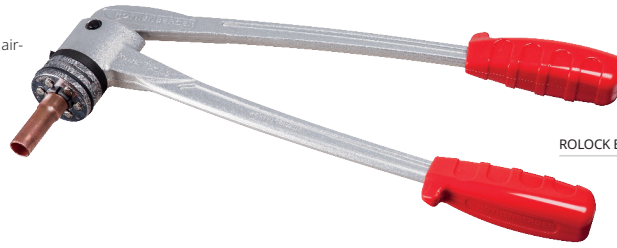

TUBE EXPANDER HEAD



ROLOCK EXPANDER HEAD



| Product Name                      | Size                       | Cu  | Al  | Fe  | INOX | Flare Depth | MOQ | Group | Part No. |
|-----------------------------------|----------------------------|-----|-----|-----|------|-------------|-----|-------|----------|
| ROLOCK EXPANDER POWER TORQUE TOOL |                            |     |     |     |      |             | 1   | A     | 12400    |
| ROLOCK EXPANDER POWER TORQUE SET  | 15-22-28mm                 |     |     |     |      |             | 1   | A     | 12527    |
| ROLOCK EXPANDER POWER TORQUE SET  | 3/8-1/2-5/8-3/4-7/8-1.1/8" |     |     |     |      |             | 1   | A     | 12518    |
| ROLOCK EXPANDER HEAD              | 15MM                       | 1.2 | 1.2 | 1.2 | 1.0  | 15.5        | 1   | A     | 12415    |
| ROLOCK EXPANDER HEAD              | 22MM                       | 1.2 | 1.5 | 1.5 | 1.0  | 20.5        | 1   | A     | 12422    |
| ROLOCK EXPANDER HEAD              | 28MM                       | 1.5 | 1.5 | 1.5 |      | 18.5        | 1   | A     | 12428    |
| TUBE EXPANDER HEAD                | 8MM                        | 1.0 | 1.0 | 1.0 | 1.0  | 6.0         | 1   | A     | 11008    |
| TUBE EXPANDER HEAD                | 10MM                       | 1.0 | 1.0 | 1.0 | 1.0  | 10.0        | 1   | A     | 11010    |
| TUBE EXPANDER HEAD                | 12MM                       | 1.2 | 1.2 | 1.2 | 1.0  | 12.6        | 1   | A     | 11012    |
| TUBE EXPANDER HEAD                | 15MM                       | 1.2 | 1.2 | 1.2 | 1.0  | 12.6        | 1   | A     | 11015    |
| TUBE EXPANDER HEAD                | 22MM                       | 1.2 | 1.5 | 1.5 | 1.0  | 20.5        | 1   | A     | 11022    |
| TUBE EXPANDER HEAD                | 28 MM                      | 1.5 | 1.5 | 1.5 |      | 18.5        | 1   | A     | 11028    |
| TUBE EXPANDER HEAD                | (1.3/8" O.D, 35 MM)        | 1.5 |     |     |      | 19.5        | 1   | A     | 11035    |
| TUBE EXPANDER HEAD                | 42MM                       | 1.5 |     |     |      | 19.5        | 1   | A     | 11042    |
| TUBE EXPANDER HEAD                | 3/8" O.D.                  | 1.0 | 1.0 | 1.0 | 1.0  | 7.4         | 1   | A     | 11052    |
| TUBE EXPANDER HEAD                | 1/2" O.D.                  | 1.2 | 1.2 | 1.2 | 1.0  | 7.4         | 1   | A     | 11053    |
| TUBE EXPANDER HEAD                | 5/8" O.D.                  | 1.2 | 1.2 | 1.2 | 1.0  | 14.0        | 1   | A     | 11054    |
| TUBE EXPANDER HEAD                | 3/4" O.D.                  | 1.2 | 1.2 | 1.2 | 1.0  | 18.1        | 1   | A     | 11055    |
| TUBE EXPANDER HEAD                | 7/8" O.D.                  | 1.2 | 1.2 | 1.2 | 1.0  | 18.0        | 1   | A     | 11056    |
| TUBE EXPANDER HEAD                | 1.1/8" O.D.                | 1.6 | 1.6 | 1.6 |      | 17.0        | 1   | A     | 11058    |
| TUBE EXPANDER HEAD                | 1.5/8" O.D.                | 1.6 |     |     |      | 17.5        | 1   | A     | 11062    |

## TUBE EXPANDER TOOL

For precision capillary joints in larger size copper tube.

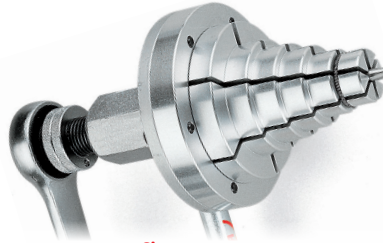

| Product Name                | Size          | MOQ | Group | Part No. |
|-----------------------------|---------------|-----|-------|----------|
| TUBE EXPANDER TOOL MODEL A1 | 35-108MM      | 1   | B     | 11087    |
| TUBE EXPANDER TOOL MODEL A1 | 1.3/8"-2.5/8" | 1   | B     | 11078    |
| RATCHET HANDLE              |               | 1   | B     | 27181    |

## TUBE EXTRACTOR

Precision capillary tee forming tool for the production of end feed solder joints in copper tube in almost any position without fittings. Joints conform to most UK, and international standards when used with lead free hard solders. All sets are complete with a steel case.



| Product Name        | Size                          | MOQ | Group | Part No. |
|---------------------|-------------------------------|-----|-------|----------|
| TUBE EXTRACTOR SET  | 15, 22, 28MM                  | 1   | A     | 22127    |
| TUBE EXTRACTOR SET  | 1/2", 5/8", 7/8", 1.1/8" O.D. | 1   | A     | 22124    |
| TUBE EXTRACTOR HEAD | 10MM                          | 1   | A     | 22010    |
| TUBE EXTRACTOR HEAD | 12MM                          | 1   | A     | 22012    |
| TUBE EXTRACTOR HEAD | 15MM                          | 1   | A     | 22015    |
| TUBE EXTRACTOR HEAD | 22MM                          | 1   | A     | 22022    |
| TUBE EXTRACTOR HEAD | 28MM                          | 1   | A     | 22028    |
| TUBE EXTRACTOR HEAD | 35MM                          | 1   | A     | 22035    |
| TUBE EXTRACTOR HEAD | 42MM                          | 1   | A     | 22042    |
| TUBE EXTRACTOR HEAD | 3/8" O.D.                     | 1   | A     | 22060    |
| TUBE EXTRACTOR HEAD | 1/2" O.D.                     | 1   | A     | 22061    |
| TUBE EXTRACTOR HEAD | 5/8" O.D.                     | 1   | A     | 22016    |
| TUBE EXTRACTOR HEAD | 7/8" O.D.                     | 1   | A     | 22063    |
| TUBE EXTRACTOR HEAD | 1.5/8" O.D.                   | 1   | A     | 22068    |

## ROBEND 4000 E

Ideal for those working in the plumbing, refrigeration, and air conditioning sectors, the ROTHENBERGER Robend 4000 E Cordless Pipe Bender can bend copper, stainless steel, carbon steel, and multi-layer composite pipes up to 180°. Patented ROLUB technology delivers better gliding of the bending shoe ensuring deformation and ripple free bending.

### Curved ROLUB Bending shoe

Bending without deformation or ripples due to less friction



### Powerful 18V battery

For up to 60 bends (28 mm x 1.5 mm copper pipe)



### Lever for forward and fast backward gear

For faster working



### Forged aluminium segments

Stable bending segments with bending angle scale

TRIPOD INCLUDED\*

| Product Name                                                               | Size | MOQ | Group | Part No.   |
|----------------------------------------------------------------------------|------|-----|-------|------------|
| ROBEND 4000 E BASE MACHINE (WITHOUT BATTERY & CHARGER) AMPShare*           |      | 1   | B     | 1000004190 |
| ROBEND 4000 E SET, C/W BATTERY, CHARGER & 15-22-28MM BENDING SET AMPShare* |      | 1   | B     | 1000004194 |
| ROBEND 4000 ADDITIONAL FORMER & GUIDE SET                                  | 15mm | 1   | B     | 25615      |
| ROBEND 4000 ADDITIONAL FORMER & GUIDE SET                                  | 22mm | 1   | B     | 25622      |
| ROBEND 4000 ADDITIONAL FORMER & GUIDE SET                                  | 28mm | 1   | B     | 25628      |
| ROBEND 4000 ADDITIONAL FORMER & GUIDE SET                                  | 35mm | 1   | B     | 1000001563 |
| PLASTIC GUIDE SHOE                                                         | 15MM | 1   | B     | 1300006642 |
| PLASTIC GUIDE SHOE                                                         | 22MM | 1   | B     | 762032100  |
| PLASTIC GUIDE SHOE                                                         | 28MM | 1   | B     | 1200003871 |
| PLASTIC GUIDE SHOE                                                         | 35MM | 1   | B     | 1200003870 |
| TRIPOD EXTENSION POLE                                                      |      | 1   | B     | 1000005331 |



CAS battery platform equivalent listed at the back of the brochure

## ROBEND 4000

Ideal for those working in the plumbing, refrigeration, and air conditioning sectors, the Rothenberger Robend 4000 E Cordless Pipe Bender can bend copper, stainless steel, carbon steel, and multi-layer composite pipes up to 180°. Patented ROLUB technology delivers better gliding of the bending shoe ensuring deformation and ripple free bending.



| Product Name                              | Size       | MOQ | Group | Part No.   |
|-------------------------------------------|------------|-----|-------|------------|
| ROBEND 4000 ELECTRIC TUBE BENDER 110V     |            | 1   | B     | 1000001555 |
| ROBEND 4000 ELECTRIC TUBE BENDER 240V     |            | 1   | B     | 1000001550 |
| ROBEND 4000 ADDITIONAL FORMER & GUIDE SET | 12MM       | 1   | B     | 25612      |
| ROBEND 4000 ADDITIONAL FORMER & GUIDE SET | 15MM MPS-S | 1   | B     | 25615      |
| ROBEND 4000 ADDITIONAL FORMER & GUIDE SET | 16MM       | 1   | B     | 25616      |
| ROBEND 4000 ADDITIONAL FORMER & GUIDE SET | 18MM       | 1   | B     | 25618      |
| ROBEND 4000 ADDITIONAL FORMER & GUIDE SET | 20MM       | 1   | B     | 25620      |
| ROBEND 4000 ADDITIONAL FORMER & GUIDE SET | 22MM MPS-S | 1   | B     | 25622      |
| ROBEND 4000 ADDITIONAL FORMER & GUIDE SET | 28MM MPS-S | 1   | B     | 25628      |
| ROBEND 4000 ADDITIONAL FORMER & GUIDE SET | 32MM       | 1   | B     | 25666      |

## MICROBENDER

Compact precision pipe bender for micro-bore bending up to 180°.



| Product Name                | Size                   | MOQ | Group | Part No. |
|-----------------------------|------------------------|-----|-------|----------|
| MICROBENDER (PLUMBING)      | 6, 8, 10MM             | 1   | C     | 25150    |
| MICROBENDER (REFRIGERATION) | 1/4", 5/16", 3/8" O.D. | 1   | C     | 25151    |

## UNIVERSAL TUBE BENDER

Installers in the plumbing, heating and air conditioning sector can use the Standard Bender for bending copper, aluminium and precision steel pipes up to 180°.



| Product Name          | Size            | MOQ | Group | Part No. |
|-----------------------|-----------------|-----|-------|----------|
| UNIVERSAL TUBE BENDER | 6MM, 1/4" O.D.  | 1   | C     | 25130    |
| UNIVERSAL TUBE BENDER | 8MM, 5/16" O.D. | 1   | C     | 25131    |
| UNIVERSAL TUBE BENDER | 10MM, 3/8" O.D. | 1   | C     | 25132    |
| UNIVERSAL TUBE BENDER | 12MM, 1/2" O.D. | 1   | C     | 25133    |

## MULTIBENDER

This portable pipe bender is perfect for bending copper or light grade stainless steel pipe. Every bender is supplied with the matching appropriate guides.



| Product Name                    | Size                          | MOQ | Group | Part No. |
|---------------------------------|-------------------------------|-----|-------|----------|
| MULTIBENDER                     | 15MM & 22MM                   | 1   | D     | 80280    |
| MULTIBENDER                     | 1/2", 5/8", 3/4" & 7/8" O. D. | 1   | A     | 90614    |
| MULTIBENDER                     | 1/2", 3/4"                    | 1   | C     | 80164    |
| MULTIBENDER REPLACEMENT FORMER  | 15MM, 1/2" IRISH              | 1   | C     | 80182    |
| MULTIBENDER REPLACEMENT FORMER  | 22MM, 3/4" IRISH              | 1   | C     | 80232    |
| MULTIBENDER REPLACEMENT FORMERS | 1/2", 5/8" O.D.               | 1   | C     | 90615    |
| MULTIBENDER REPLACEMENT FORMERS | 3/4", 7/8" O.D.               | 1   | C     | 90616    |
| MULTIBENDER REPLACEMENT GUIDES  | 15MM, 1/2" IRISH              | 1   | C     | 80175    |
| MULTIBENDER REPLACEMENT GUIDES  | 22MM                          | 1   | C     | 80178    |
| MULTIBENDER REPLACEMENT GUIDES  | 1/2" O.D.                     | 1   | C     | 81015M   |
| MULTIBENDER REPLACEMENT GUIDES  | 3/4" IRISH                    | 1   | C     | 80292    |
| MULTIBENDER REPLACEMENT GUIDES  | 5/8" O.D.                     | 1   | C     | 90617    |
| MULTIBENDER REPLACEMENT GUIDES  | 3/4" O.D.                     | 1   | C     | 90618    |
| MULTIBENDER REPLACEMENT GUIDES  | 7/8" O.D.                     | 1   | C     | 90619    |
| MULTIBENDER TUBE STOP HOOK      |                               | 1   | C     | 80330    |
| MULTIBENDER STOP HOOK BOLT      |                               | 1   | C     | 80344    |
| REPLACEMENT ROLLER              |                               | 1   | C     | 80355    |
| REPLACEMENT ROLLER BOLT         |                               | 1   | C     | 80357    |
| ZIPPED BENDER/TOOL BAG          | 36"                           | 1   | D     | 88833R   |

## MAXIBENDER

Ratchet action tube bender for precision 90° bends in soft rolled copper.



| Product Name        | Size                              | MOQ | Group | Part No.  |
|---------------------|-----------------------------------|-----|-------|-----------|
| MAXIBENDER SET      | 3/8", 1/2", 5/8", 3/4", 7/8" O.D. | 1   | A     | 023022X   |
| MAXIBENDER SET PL32 | 16, 20, 26, 32MM                  | 1   | A     | 766111016 |
| MAXIBENDER SET PL32 | 16, 20, 25, 32MM                  | 1   | A     | 766110416 |

## INTERNAL BENDING SPRINGS

High-grade springs for bending copper tube.



| Product Name             | Size | MOQ | Group | Part No. |
|--------------------------|------|-----|-------|----------|
| INTERNAL BENDING SPRINGS | 15MM | 1   | C     | 80022    |
| INTERNAL BENDING SPRINGS | 22MM | 1   | C     | 80023    |

## ROBULL HYDRAULIC BENDER

Heavy-duty, compact hydraulic bender with 15-tonne pressure ram and automatic piston return. All bender sets are fully equipped and complete with heavy-duty carrying case (Tripod stand optional).

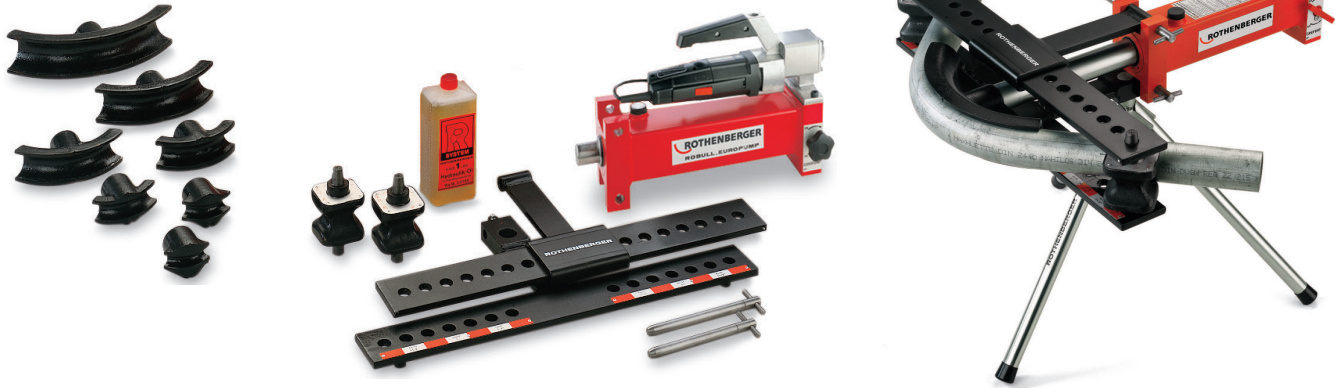

| Product Name                             | Size    | MOQ | Group | Part No. |
|------------------------------------------|---------|-----|-------|----------|
| ROBULL HYDRAULIC BENDER SET              | 3/8"-2" | 1   | B     | 057961X  |
| ROBULL ELECTRO-HYDRAULIC BENDER SET 230V | 3/8"-2" | 1   | B     | 057972X  |

## ROBULL ACCESSORIES

| Product Name              | Size   | MOQ | Group | Part No.  |
|---------------------------|--------|-----|-------|-----------|
| ROBULL TRIPOD STAND       |        | 1   | B     | 58182     |
| ROBULL REPLACEMENT FORMER | 3/8"   | 1   | B     | 57985     |
| ROBULL REPLACEMENT FORMER | 1/2"   | 1   | B     | 57986     |
| ROBULL REPLACEMENT FORMER | 3/4"   | 1   | B     | 57987     |
| ROBULL REPLACEMENT FORMER | 1"     | 1   | B     | 57988     |
| ROBULL REPLACEMENT FORMER | 1.1/4" | 1   | B     | 57989     |
| ROBULL REPLACEMENT FORMER | 1.1/2" | 1   | B     | 57990     |
| ROBULL REPLACEMENT FORMER | 2"     | 1   | B     | 57991     |
| ROBULL HYDRAULIC OIL      | 1LTR   | 1   | B     | 58185     |
| REPLACEMENT SEAL KIT      |        | 1   | B     | 777015200 |

## ROBEND H & W PLUS TUBE BENDER

Individual precision tight radius 180° benders for soft copper and many other tube materials including thin wall stainless steel.



| Product Name                  | Size               | MOQ | Group | Part No. |
|-------------------------------|--------------------|-----|-------|----------|
| ROBEND H & W PLUS TUBE BENDER | 8MM                | 1   | A     | 24508    |
| ROBEND H & W PLUS TUBE BENDER | 10MM               | 1   | A     | 24510    |
| ROBEND H & W PLUS TUBE BENDER | 12MM               | 1   | A     | 24512    |
| ROBEND H & W PLUS TUBE BENDER | 15MM               | 1   | A     | 24515    |
| ROBEND H & W PLUS TUBE BENDER | 22MM, 7/8" O.D.    | 1   | A     | 24522    |
| ROBEND H & W PLUS TUBE BENDER | 3/8" O.D.          | 1   | A     | 24551    |
| ROBEND H & W PLUS TUBE BENDER | 1/2" O.D.          | 1   | A     | 24552    |
| ROBEND H & W PLUS TUBE BENDER | 5/8" O.D.          | 1   | A     | 24516    |
| ROBEND H & W PLUS TUBE BENDER | 3/4" O.D.          | 1   | A     | 24519    |
| ROBEND H & W SPARE HANDLE     | 10-15MM, 3/8"-1/2" | 1   | A     | 25076    |
| ROBEND H & W SPARE HANDLE     | 22MM, 7/8"-1/2"    | 1   | A     | 25078    |

## HAND BENDER

Compact high quality one handed ratchet tube bender, ideal for producing 90° bends in micro-bore copper and aluminium. Size range 5-6-8-9-10-12mm, 1/4"-5/16"-3/8" and 1/2". Combined sets available to suit plumbing, air conditioning, automobile and hydraulic industries.



| Product Name              | Size                    | MOQ | Group | Part No.  |
|---------------------------|-------------------------|-----|-------|-----------|
| HAND BENDER ONLY IN CASE  |                         | 1   | A     | 24010     |
| HAND BENDER SET & FORMERS | 6, 8, 10, 12 MM         | 1   | A     | 24132     |
| HAND BENDER SET & FORMERS | 5, 6, 8, 10MM           | 1   | A     | 24131     |
| HAND BENDER SET & FORMERS | 1/4", 5/16", 3/8"       | 1   | A     | 766200416 |
| HAND BENDER SET & FORMERS | 1/4", 5/16", 3/8", 1/2" | 1   | A     | 24134     |
| BENDING FORMER            | 5MM, 3/16" O.D.         | 1   | A     | 24001     |
| BENDING FORMER            | 6MM, 1/4" O.D.          | 1   | A     | R2403200  |
| BENDING FORMER            | 8MM, 5/16" O.D.         | 1   | A     | R2403300  |
| BENDING FORMER            | 10MM, 3/8" O.D.         | 1   | A     | R2403500  |
| BENDING FORMER            | 12MM, 1/2" O.D.         | 1   | A     | 24007     |

## SUPERTRONIC 2000 E BASIC DEVICE WITH PIPE CLAMP

Supertronic 2000 E Cordless Pipe c is a portable electric pipe threader that can be used to create R1/4"-2" pipe threads according to EN 10226 on steel pipes (DIN EN 10255 M-H). Delivering a high, constant power transmission at full load.



**Tool-less Speed-Lock die head mounting**

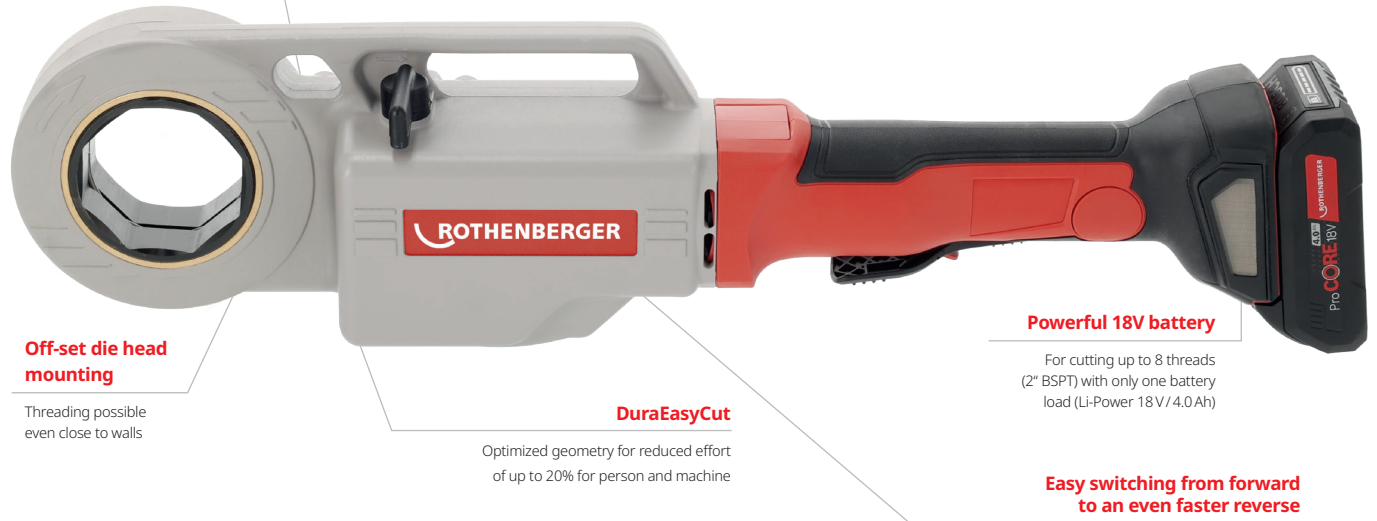

**Off-set die head mounting**

Threading possible even close to walls

**DuraEasyCut**

Optimized geometry for reduced effort of up to 20% for person and machine

**Powerful 18V battery**

For cutting up to 8 threads (2" BSPT) with only one battery load (Li-Power 18V/4.0Ah)

**Easy switching from forward to an even faster reverse**

| Product Name                                                          | Size                          | MOQ | Group | Part No.   |
|-----------------------------------------------------------------------|-------------------------------|-----|-------|------------|
| SUPERTRONIC 2000 E BASIC DEVICE WITH PIPE CLAMP AMPShare*             |                               | 1   | A     | 1000004184 |
| SUPERTRONIC 2000 E (4.0Ah 18V BATTERY, CHARGER & BSPT DIES) AMPShare* | 1/2"-3/4"-1"-1.1/4"-1.1/2"-2" | 1   | A     | 1000004187 |
| RO BP18/8ah Battery ProCORE, AMP                                      | 8.0 Ah                        | 1   | A     | 1000003864 |

CAS battery platform equivalent available upon request\*

## SUPERTRONIC 2000 POWER THREADER

High performance power threading with versatile applications without a separate pipe vice. 15-25 rpm threading with 60 rpm geared reverse. All sets fully equipped with pipe clamp within a robust carrying case.

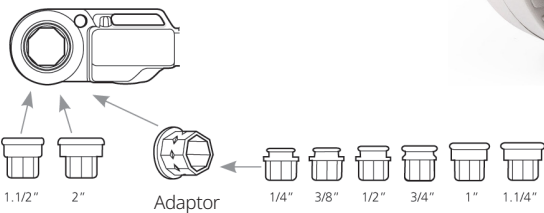

| Product Name                        | Size         | MOQ | Group | Part No.  |
|-------------------------------------|--------------|-----|-------|-----------|
| SUPERTRONIC 2000 POWER THREADER SET | 1/2"-2" 110V | 1   | A     | 71258     |
| SUPERTRONIC 2000 POWER THREADER SET | 1/2"-2" 240V | 1   | A     | 71256     |
| AUTO ADAPTOR FOR SUPERTRONIC 2000   |              | 1   | A     | 862009000 |

## SUPER CUT HAND RATCHET THREADER SETS

Advanced design ratchet stocks and high-specification die heads and dies allow for easy threading in tight spaces. All sets fully equipped within a robust carrying case.



| Product Name                        | Size             | MOQ | Group | Part No.  |
|-------------------------------------|------------------|-----|-------|-----------|
| SUPER CUT HAND RATCHET THREADER SET | 1/2"-1" BSPT     | 1   | C     | 070780X   |
| SUPER CUT HAND RATCHET THREADER SET | 1/2"-1.1/4" BSPT | 1   | C     | 600220616 |
| SUPER CUT HAND RATCHET THREADER SET | 1/2"-2" BSPT     | 1   | C     | 070892X   |
| SUPER CUT HAND RATCHET THREADER SET | 1/2"-1.1/4" NPT  | 1   | C     | 070901X   |
| SUPER CUT HAND RATCHET THREADER SET | 1/2"-2" NPT      | 1   | C     | 070905X   |
| SUPER CUT CONDUIT THREADER SET      | 16-32MM          | 1   | C     | 6002M0000 |

## DURA EXATEC CUT DIE HEAD & DIES FOR SUPER CUT

| Product Name             | Size         | MOQ | Group | Part No.  |
|--------------------------|--------------|-----|-------|-----------|
| DURA EXATEC CUT DIE HEAD | 16MM CONDUIT | 1   | C     | 6000M1600 |
| DURA EXATEC CUT DIE HEAD | 20MM CONDUIT | 1   | C     | 6000M2016 |
| DURA EXATEC CUT DIE HEAD | 25MM CONDUIT | 1   | C     | 6000M2516 |
| DURA EXATEC CUT DIE HEAD | 32MM CONDUIT | 1   | C     | 6000M3216 |
| DURA EXATEC CUT DIE HEAD | 1/4" BSPT    | 1   | C     | 070821X   |
| DURA EXATEC CUT DIE HEAD | 3/8" BSPT    | 1   | C     | 070822X   |
| DURA EXATEC CUT DIE HEAD | 1/2" BSPT    | 1   | C     | 070823X   |
| DURA EXATEC CUT DIE HEAD | 3/4" BSPT    | 1   | C     | 070824X   |
| DURA EXATEC CUT DIE HEAD | 1" BSPT      | 1   | C     | 070825X   |
| DURA EXATEC CUT DIE HEAD | 1.1/4" BSPT  | 1   | C     | 070826X   |
| DURA EXATEC CUT DIE HEAD | 1.1/2" BSPT  | 1   | C     | 070842X   |
| DURA EXATEC CUT DIE HEAD | 2" BSPT      | 1   | C     | 070843X   |
| DURA EXATEC CUT DIE HEAD | 3/8" NPT     | 1   | C     | 070908X   |
| DURA EXATEC CUT DIE HEAD | 1/2" NPT     | 1   | C     | 070912X   |
| DURA EXATEC CUT DIE HEAD | 3/4" NPT     | 1   | C     | 070913X   |
| DURA EXATEC CUT DIE HEAD | 1" NPT       | 1   | C     | 070914X   |
| DURA EXATEC CUT DIE HEAD | 1.1/4" NPT   | 1   | C     | 070915X   |
| DURA EXATEC CUT DIE HEAD | 1.1/2" NPT   | 1   | C     | 070849X   |
| DURA EXATEC CUT DIE HEAD | 2" NPT       | 1   | C     | 070850X   |



| Product Name      | Size        | MOQ | Group | Part No. |
|-------------------|-------------|-----|-------|----------|
| SUPERCUT DIE ONLY | 1/4" BSPT   | 1   | C     | 070831X  |
| SUPERCUT DIE ONLY | 3/8" BSPT   | 1   | C     | 070832X  |
| SUPERCUT DIE ONLY | 1/2" BSPT   | 1   | C     | 070833X  |
| SUPERCUT DIE ONLY | 3/4" BSPT   | 1   | C     | 070834X  |
| SUPERCUT DIE ONLY | 1" BSPT     | 1   | C     | 070835X  |
| SUPERCUT DIE ONLY | 1.1/4" BSPT | 1   | C     | 070836X  |
| SUPERCUT DIE ONLY | 1.1/2" BSPT | 1   | C     | 070869X  |
| SUPERCUT DIE ONLY | 2" BSPT     | 1   | C     | 070870X  |

## SUPERCUT ACCESSORIES



| Product Name                          | Size        | MOQ | Group | Part No.  |
|---------------------------------------|-------------|-----|-------|-----------|
| RATCHET HANDLE FOR SUPERCUT           | 1/8"-2"     | 1   | C     | 070840X   |
| RATCHET HANDLE FOR SUPERCUT           | 1/8"-2"     | 1   | C     | 71272     |
| MONOBLOCK ADAPTOR FOR RATCHET HANDLE  | 1/2"-1.1/4" | 1   | C     | 600011500 |
| AUTO ADAPTOR FOR SUPERTRONIC 2000     |             | 1   | A     | 862009000 |
| DIE HEAD ADAPTOR FOR SUPERTRONIC 2000 |             | 1   | A     | 862002500 |

## THREADING MACHINE CUTTER WHEELS

Replacement steel pipe cutter wheel suitable for Supertronic & Panda Machines.



| Product Name                                             | MOQ | Group | Part No. |
|----------------------------------------------------------|-----|-------|----------|
| SUPERTRONIC CUTTER WHEEL (FOR STEEL AND STAINLESS STEEL) | 1   | B     | 70074    |

## TRANSPORTER FRAME FOR SUPERTRONIC 3SE & 4SE

Heavy Duty Transporter Frame ideal for effortlessly covering large distances on the construction site.



| Product Name                              | MOQ | Group | Part No. |
|-------------------------------------------|-----|-------|----------|
| TRANSPORTER FRAME (SUPERTRONIC 3SE & 4SE) | 1   | B     | 57050    |

## ADJUSTABLE PIPE SUPPORT

An easily dis-mountable and height-adjustable pipe supporting column. Can be easily and safely brought into the required working position.



| Product Name                            | MOQ | Group | Part No. |
|-----------------------------------------|-----|-------|----------|
| PIPE SUPPORT FOR ALL THREADING MACHINES | 1   | B     | 56047    |

## SAFETY FOOT SWITCH

Comes with a protective hood that protects against falling parts up to 20kg from a height of 1 metre. Suitable for Panda & Supertronic Threading Machines.



| Product Name                | MOQ | Group | Part No. |
|-----------------------------|-----|-------|----------|
| FOOT SWITCH FOR SUPERTRONIC | 1   | B     | 56335    |

## PIPE THREADING OILER

Traditional hand oiler for pumping threading oil directly onto the work. Can be used with all hand held portable threaders, power driven threaders and free-standing threading machines.



| Product Name         | MOQ | Group | Part No. |
|----------------------|-----|-------|----------|
| PIPE THREADING OILER | 1   | B     | 70753    |

## THREADING OIL

Cutting oil to produce thread connections or cut metal.



| Product Name                | Size     | MOQ | Group | Part No. |
|-----------------------------|----------|-----|-------|----------|
| SPRAY (MINERAL-NON-SOLUBLE) | 600ML    | 12  | D     | 65008    |
| SPRAY (SYNTHETIC-SOLUBLE)   | 600ML    | 12  | D     | 65013    |
| OIL (MINERAL-NON-SOLUBLE)   | 5 LITRES | 4   | D     | 65010    |
| OIL (SYNTHETIC-SOLUBLE)     | 5 LITRES | 4   | D     | 65015    |

## RO-GROOVER

For use with most popular threading machines or tripod stand mounted for use with Supertronic hand-held threaders. Requires appropriate adaptor base plate for use with threading machine



| Product Name                                               | MOQ | Group | Part No.   |
|------------------------------------------------------------|-----|-------|------------|
| RO-GROOVER 6" C/W DRIVE SHAFT, DEPTH GAUGE & RATCHET LEVER | 1   | B     | 887200016  |
| RO-GROOVER 6" ADAPTOR PLATE & DRIVE ADAPTOR                | 1   | B     | 56514      |
| RO GROOVER 1-12" ELECTRO-HYDRAULIC GROOVER 240V            | 1   | B     | 1500001352 |
| RO GROOVER 1-12" ELECTRO-HYDRAULIC GROOVER 110V            | 1   | B     | 1500001353 |
| CONNECTING SHAFT                                           | 1   | B     | 887202000  |

## ROPOWER 50R PIPE THREADER

ROPOWER 50R PIPE THREADER IS A COMPACT AND POWERFUL PIPE CUTTING, REAMING, AND THREADING MACHINE WITH PUMPED OILING AND EASY-CHANGE DIE HEADS AND DIES. IT DELIVERS FAST AND RELIABLE THREAD CUTTING, CUT TO LENGTH, NIPPLE CUTTING, DEBURRING, AND ROLL GROOVING. FEATURING A TYPE-R CUTTING HEAD (AUTOMATIC WITH INTEGRATED OIL SUPPLY), THE SINGLE-SPEED ROTHENBERGER ROPOWER 50R PIPE THREADER IS SUPPLIED WITH TWO JAW SETS 1/2" - 3/4" AND 1" - 2". FINALLY, THIS LOW-MAINTENANCE PIPE CUTTER AND THREADER'S LIGHTWEIGHT, MOBILE TRANSPORT BASE, WHICH CAN ALSO SERVE AS A WORK TABLE, ENABLES EASY TRANSPORTATION ACROSS AND BETWEEN WORK SITES. IDEAL FOR MOBILE WORK ON CONSTRUCTION SITES.



Modular system concept

### Dual-sided tool guide sled

Precise guiding of the die head

### Finely controlled propulsion

Tool / guide sled propulsion via turnstile

### Optimal lubrication & cooling

Sturdy oil pump with high flow power and adjustable fluid quantities, filter system and integrated oil feed

### Easy to clean

Large shavings collection tray made of plastic

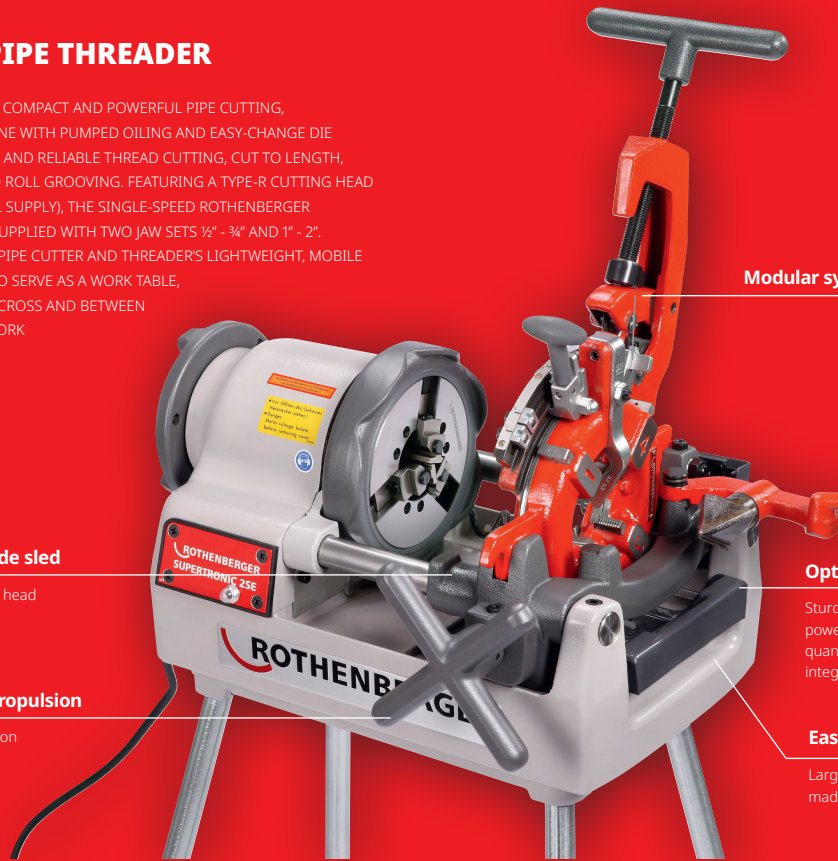

| Product Name                                | Voltage | MOQ | Group | Part No. |
|---------------------------------------------|---------|-----|-------|----------|
| ROPOWER 50R PIPE THREADER & TROLLEY         | 110V    | 1   | B     | 56045    |
| WHEELED TRANSPORTER TROLLEY FOR ROPOWER 50R |         | 1   | B     | 56051    |

## SUPERTRONIC 3SE PIPE THREADER

Delivering complete tube preparation and finishing, the ROTHENBERGER Supertonic 3SE Pipe Threader is suitable for fast and reliable threading, cutting to length, nipple cutting, deburring, and grooving. It offers universal die head mounting (standard or automatic), precise die head guidance, as well as low-wear and accurate slide guidance and fast axial alignment of the pipe. Further to this, the impact hammer chuck eliminates pipe slippage. Delivers burr-free operation.



| Product Name                          | Voltage | MOQ | Group | Part No. |
|---------------------------------------|---------|-----|-------|----------|
| SUPERTRONIC 3SE PIPE THREADER 1/2"-3" | 110V    | 1   | B     | 56253    |
| SUPERTRONIC 3SE PIPE THREADER 1/2"-3" | 230V    | 1   | B     | 56250    |

## SUPERTRONIC 4SE AUTO PIPE THREADER

Compact powerful pipe cutting reaming and threading machine with pumped oiling, easy-change die heads and dies and low maintenance requirements. Dual Speed (22/50 rpm), 1/2"-4" BSPT, automatic oil feed, complete with two automatic die heads and three sets of dies, pipe cutter and reamer, set of 4 legs



| Product Name                          | Voltage | MOQ | Group | Part No. |
|---------------------------------------|---------|-----|-------|----------|
| SUPERTRONIC 4SE AUTO PIPE THREADER 4" | 110V    | 1   | B     | 56475    |
| SUPERTRONIC 4SE AUTO PIPE THREADER 4" | 240V    | 1   | B     | 56465    |

## SUPERTRONIC THREADING MACHINE DIE HEADS AND DIES

For Supertronic machines and Asada,  
Piset and Panda machines.



Die Head Type  
**Old** | **New**

| HEAD TYPE     |             | MACHINE |          |          |          | DIE HEAD                 |               | DIES                    |                  |                   |       |
|---------------|-------------|---------|----------|----------|----------|--------------------------|---------------|-------------------------|------------------|-------------------|-------|
| DIE HEAD TYPE | THREAD TYPE | 50R     | 4S / 4SE | 3S / 3SE | 2S / 2SE | PART NUMBER              | HEAD CAPACITY | DIE SIZE                | PART NUMBER (SS) | PART NUMBER (HSS) |       |
| Manual        | BSPT        | ●       | ●        | ●        | ●        | 56153                    | 1/4" - 3/8"   | 1/4" - 3/8"             | 56001            | 56135             |       |
|               |             |         | ●        | ●        | ●        |                          |               | 1/2" - 3/4" (1/2" - 2") | 56002   56003    | N/A               |       |
|               |             |         | ●        | ●        | ●        | 56156                    | 1/2" - 2"     | 1" - 1 1/2"             | 56005            | 56007             | N/A   |
|               |             |         | ●        | ●        | ●        |                          |               | 1 1/2" - 2"             | 56004            |                   | N/A   |
|               |             |         | ●        | ●        | ●        | 56104                    | 2" - 3"       | 2" - 3"                 | 56006            | 56006             | 56121 |
|               |             |         | ●        | ●        | ●        | 56032                    | 3 1/2" - 4"   | 3 1/2" - 4"             | 56008            | 56008             | 56122 |
|               | NPT         | ●       | ●        | ●        | ●        | 56118                    | 1/4" - 3/8"   | 1/4" - 3/8"             | 56110            |                   | N/A   |
|               |             | ●       | ●        | ●        | ●        | 56156                    | 1/2" - 2"     | 1/2" - 3/4"             | 56111            | 56180             |       |
|               |             | ●       | ●        | ●        | ●        |                          |               | 1" - 2"                 | 56112            | 56181             |       |
|               | METRIC      |         | ●        | ●        |          | 56133                    | 10 - 24 mm    |                         |                  |                   |       |
|               |             |         | ●        | ●        |          | 84235                    | 16 - 32mm     | 16 - 20mm               | 89110            |                   |       |
|               |             |         | ●        | ●        |          | 56315                    | 27 - 35 mm    |                         |                  |                   |       |
| Automatic     | BSPT        | ●       |          |          |          | For RIDGID Die Head only |               | 1/4" - 3/8"             | 56369            | 56379             |       |
|               |             | ●       | ●        | ●        | ●        | 56266                    | 1/2" - 2"     | 1/2" - 3/4"             | 56003            | 56235             |       |
|               |             | ●       | ●        | ●        | ●        |                          |               | 1" - 2"                 | 56007            | 56236             |       |
|               |             | ●       |          |          |          | 56052                    | 1/2" - 2"     | 1/2" - 3/4"             | 056370X          | 56380             |       |
|               |             | ●       |          |          |          |                          |               | 1" - 2"                 | 056371X          | N/A               |       |
|               |             |         | ●        | ●        |          | 56288                    | 2 1/2" - 3"   | 2 1/2" - 3"             | 56291            | 56237             |       |
|               |             | ●       |          |          | 56289    | 2 1/2" - 4"              | 2 1/2" - 4"   | 56294                   | 56238            |                   |       |
|               | NPT         |         | ●        | ●        | ●        | 56271                    | 1/2" - 2"     | 1/2" - 3/4"             | 56111            | 56180             |       |
|               |             |         | ●        | ●        | ●        |                          |               | 1" - 2"                 | 56112            | 56181             |       |
|               |             |         | ●        | ●        |          | 56268                    | 2 1/2" - 3"   | 2 1/2" - 3"             | 56295            | 56183             |       |
|               |             |         | ●        |          |          | 56269                    | 2 1/2" - 4"   | 2 1/2" - 4"             | 56296            | N/A               |       |
|               |             |         | ●        |          |          |                          |               | 3 1/2" - 4"             | N/A              | 56184             |       |

MANUAL TYPE DIE HEAD



AUTOMATIC TYPE DIE HEAD



Old



New

### RP 50 DIGITAL

Pressure tests with water on pipe systems in residential and commercial buildings and in industrially used tanks (up to 30bar).

### Warp-resistant and lockable lever

Ergonomic handle serves as carrying grip.

### Digital pressure sensor for measurements up to 30 bar

Wireless read out of the test data via Bluetooth® and creation of digital test protocols and visualisations of pressure curves.

### TWIN VALVE system

Two valves for double safety while testing the system.

### Additional pressure gauge with fine scaling 0.1 bar optional

Enables very precise readings up to a range of 16 bar (No. 61316).



| Product Name  | Max. Pressure | Capacity | MOQ | Group | Part No.  |
|---------------|---------------|----------|-----|-------|-----------|
| RP 50 Digital | 30 Bar        | 12L      | 1   | A     | 100004000 |

### RP50 PRESSURE TEST PUMP

Pressure tests with water on pipe systems in residential and commercial buildings and in industrially used tanks (up to 60 bar).

### Double valve system

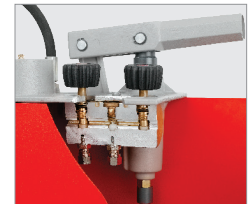

| Product Name                                 | Max. Pressure | Capacity | MOQ | Group | Part No. |
|----------------------------------------------|---------------|----------|-----|-------|----------|
| RP50 PRESSURE TESTING PUMP                   | 60 Bar        | 12L      | 1   | A     | 60200    |
| RP50 PRESSURE TEST PUMP REPLACEMENT HOSE     |               |          | 1   | A     | R6112500 |
| RP50 PRESSURE TEST PUMP REPLACEMENT GAUGE    |               |          | 1   | A     | 61315    |
| RP50 PRESSURE TEST PUMP REPLACEMENT SEAL KIT |               |          | 1   | A     | 61309    |

### TP25 PRESSURE TESTING PUMP

The compact design of the TP25 Hydrostatic Pressure Testing Pump offers the installer a handy solution for pressure testing in confined spaces. It has an epoxy coated galvanised steel tank that comes with a 7-litre capacity. The pump has a 1.20-metre hose with an R1/2" BSPT connection and testing can be monitored on the in-built gauge. The pressure build-up can be precisely readjusted with the double valve system. Thanks to the weather-resistant and cold-resistant DURAMANT coating, an extremely long service life is guaranteed.



| Product Name               | Max. Pressure | Capacity | MOQ | Group | Part No. |
|----------------------------|---------------|----------|-----|-------|----------|
| TP25 PRESSURE TESTING PUMP | 25 Bar        | 7L       | 1   | A     | 60250    |

### RP30 PRESSURE TESTING PUMP

Compact pump ideally suited to domestic pipework testing including underfloor heating systems. Maximum Pressure 30 bar (420 psi). Tank Capacity: 4.5 litres. Connection: R1/2" BSPT.

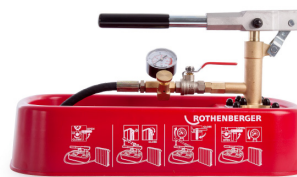

| Product Name                           | Max. Pressure | Capacity | MOQ | Group | Part No. |
|----------------------------------------|---------------|----------|-----|-------|----------|
| RP30 PRESSURE TESTING PUMP             | 30 Bar        | 4.5L     | 1   | A     | 61130    |
| REPAIR KIT FOR RP30 PRESSURE TEST PUMP |               |          | 1   | A     | 61160    |

## RP PRO III ELECTRIC TEST PUMP

A compact and portable unit for rapid and accurate testing of pipework and systems up to 40 bar in one operation.

**Valve for pressure adjustment**  
Precise labelling on handle.

**Glycerine pressure gauge**  
Easy for the user to read during high dynamic alternating loads.

**Function overview**  
Direct overview of the functions.

**Thermal automatic shutdown**  
Prevents overloads and damage to the pump.

**Installation diagram on unit**  
Helpful reminder for the user.

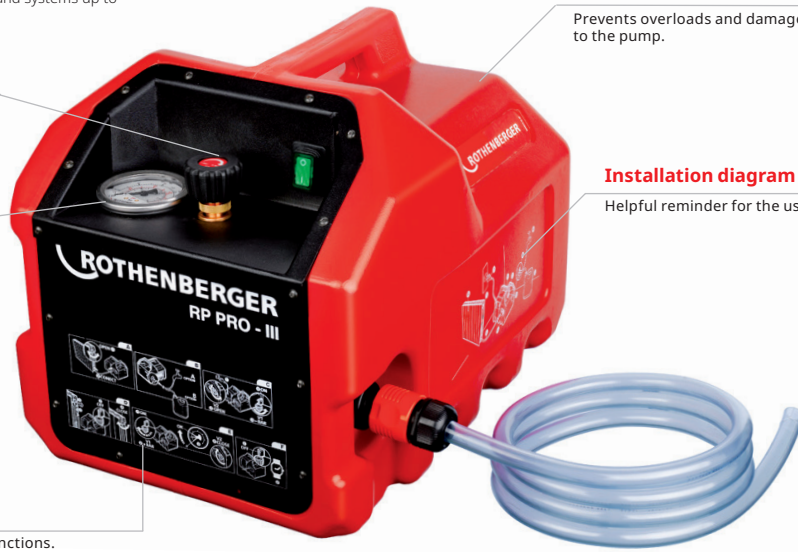

| Product Name                  | Voltage | MOQ | Group | Part No.   |
|-------------------------------|---------|-----|-------|------------|
| RP PRO III ELECTRIC TEST PUMP | 230V    | 1   | A     | 1000001123 |
| RP PRO III ELECTRIC TEST PUMP | 110V    | 1   | A     | 1000001117 |

## PRS10 CLOSURE PLATE TAPE (50MM X 25M)

PRS10 Closure Tape – gas fire closure plate tape, conforms to British Gas PRS10 specifications.



| Product Name             | Size     | MOQ | Group | Part No. |
|--------------------------|----------|-----|-------|----------|
| PRS10 CLOSURE PLATE TAPE | 50MMx25M | 1   | A     | 67089R   |

## U-FLOW WATER FLOW CUP

This innovative design flow cup is simple and easy to use. The cup is calibrated in both gallons/minute and litres/minute. The clear to read calibrated scales show flow rates of 1–5 gallons and 4–22 litres/minute.



| Product Name          | MOQ | Group | Part No. |
|-----------------------|-----|-------|----------|
| U-FLOW WATER FLOW CUP | 1   | D     | 67055    |

## SILICONE LUBRICANT

A multi-purpose lubricating grease ideal for preserving and lubricating rubber parts. The resilient nature of spray is ideal for use with uPVC, push-fit soil, waste, drainage, and underground discharge.



| Product Name              | Size  | MOQ | Group | Part No. |
|---------------------------|-------|-----|-------|----------|
| SILICONE LUBRICANT SPRAY  | 400ML | 1   | D     | 67050    |
| SILICONE LUBRICANT GREASE | 500G  | 1   | D     | 67051    |

## DRAIN DOWN HOSE (10 METRES)

Natural, non kink rubber drain down hose. Ideal for use on heating systems, vessels and tanks. The 1/2" bore x 3/4"Ø x 10 metre hose can be used on both hot or cold water and is supplied with a thumbscrew hose clip.



| Product Name    | Size      | MOQ | Group | Part No. |
|-----------------|-----------|-----|-------|----------|
| DRAIN DOWN HOSE | 10 METRES | 1   | D     | 67091r   |

## CONTINUITY BOND WITH CROCODILE CLIPS

Conforming to BS6231 type CK 120cm Continuity Bond with Crocodile Clips.



| Product Name                         | MOQ | Group | Part No. |
|--------------------------------------|-----|-------|----------|
| CONTINUITY BOND WITH CROCODILE CLIPS | 1   | D     | 67001R   |

## HEAVY DUTY CONTINUITY BOND

120cm Heavy Duty Continuity Bond with insulated 25mm Ø opening jaws. Flexible 10mm multi-strand cable rated at 150A conforms to current Gas Safety Regulations.



| Product Name               | MOQ | Group | Part No. |
|----------------------------|-----|-------|----------|
| HEAVY DUTY CONTINUITY BOND | 1   | D     | 67094    |

## U-GAUGE MANOMETER

Made from durable plastics the standard U-gauge manometer is a popular tool for tightness testing of gas pipework and also for checking and setting domestic and commercial appliances to the correct gas pressure. New improved design and features include: Velcro strip for hanging option, keeps U-gauge at eye level for ease of reading. Magnetic strip allows U-gauge to be attached to boiler cabinet casing during use. Scratch resistant clear facing. To be used in conjunction with rubber hoses (67017R and 67018R) and a gas pressure testing kit (67015).



| Product Name                    | Size | MOQ | Group | Part No. |
|---------------------------------|------|-----|-------|----------|
| STANDARD U-GAUGE MANOMETER 30MB | 12"  | 1   | C     | 67060    |
| STANDARD U-GAUGE MANOMETER 60MB | 24"  | 1   | C     | 67064    |

## MANOMETER FLUID

Sufficient amount to fill a 48" U-Gauge. The coloured liquid is designed to provide a clear visual reading level every time. The anti-freeze additives ensures it's suitable for use in all weather conditions without fear of breaking your manometer.



| Product Name            | Size | MOQ | Group | Part No. |
|-------------------------|------|-----|-------|----------|
| U-GAUGE MANOMETER FLUID | 60ML | 1   | D     | 67074    |

## U-GAUGE HOSE (2 METRES)

A 2 metre long rubber hose for use with a U-gauge Manometer.



| Product Name  | Size | MOQ | Group | Part No. |
|---------------|------|-----|-------|----------|
| RUBBER HOSE   | 2M   | 1   | D     | 67017R   |
| NEOPRENE HOSE | 2M   | 1   | D     | 67018R   |

## KIBOSH PIPE REPAIR TOOL

The quick, easy and professional way to temporarily repair a burst or perforated 15mm or 22mm water pipe. Easy closing single handed action requires no tools. Simple and safe to use KIBOSH will work on hot water pipes and has been tested by BSI to 10bar so is capable of containing mains water pressure.



| Product Name            | Size | MOQ | Group | Part No. |
|-------------------------|------|-----|-------|----------|
| KIBOSH PIPE REPAIR TOOL | 15MM | 1   | D     | 80007    |
| KIBOSH PIPE REPAIR TOOL | 22MM | 1   | D     | 80012    |

## GAS PRESSURE TESTING KIT

For pressurising and testing gas supply pipes kit. Includes a 3-way testing tee, 200mm hose, hand pressure pump and is to be used in conjunction with a U-gauge manometer



| Product Name             | Size | MOQ | Group | Part No. |
|--------------------------|------|-----|-------|----------|
| GAS PRESSURE TESTING KIT |      | 1   | D     | 67015    |

**DRY PRESSURE TEST KIT  
0-6 BAR**

Ideal for when pressure testing pipe systems and vessels with water is not possible or desirable. This kit gives a quick and accurate reading of pressure and can be used with an electric pump as well as a car or bicycle pump via the schrader valve.



| Product Name          | Bar | MOQ | Group | Part No. |
|-----------------------|-----|-----|-------|----------|
| DRY PRESSURE TEST KIT | 0-6 | 1   | D     | 67105    |

**ECONOMY WATER PRESS GAUGE  
0-10 BAR**

The gauge has rubber boot for protection during use and transportation. 0-10 bar, 0-50 psi 3/4" BSP tap connector.



| Product Name              | Bar  | MOQ | Group | Part No. |
|---------------------------|------|-----|-------|----------|
| ECONOMY WATER PRESS GAUGE | 0-10 | 1   | D     | 67025    |

**WET PRESSURE TEST KIT C/W GAUGE & PROTECTIVE BOOT**

Professional water pressure tester with large steel cased gauge with protective rubber boot. Braided hose is WRAS approved and is supplied with 3/4"-1/2" reducer for increased applications.



| Product Name          | MOQ | Group | Part No. |
|-----------------------|-----|-------|----------|
| WET PRESSURE TEST KIT | 1   | D     | 67071    |

**PRESSURE TEST NIPPLES**

Reusable test nipples for routine maintenance. 1/8" BSP. Pack of 3.

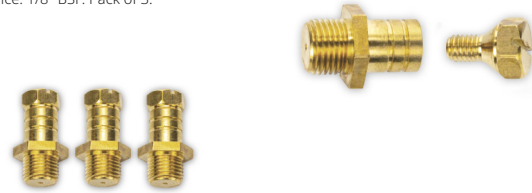

| Product Name          | MOQ | Group | Part No. |
|-----------------------|-----|-------|----------|
| PRESSURE TEST NIPPLES | 1   | D     | 67016    |

**PROFESSIONAL AIR LOCK KIT**

Easy to use bespoke kit designed to remove airlocks from domestic water and heating pipework installations. Kit Contains: 6 metres of 10mm reinforced hose, 2 x rubber tap connectors to 10mm tail, 2 x finger tightening jubilee clips, 1 x 1/2" male union adaptor, 1 x 1/2" brass double check valve (hose tail x female) for mandatory use with potable water. Set supplied in handy carrying holdall



| Product Name              | MOQ | Group | Part No. |
|---------------------------|-----|-------|----------|
| PROFESSIONAL AIR LOCK KIT | 1   | D     | 67069    |

**INVERTIBLE DUSTING SPRAY 150ML**

Invertible Dusting Spray (150ml) for removing dust and debris from boilers and confined spaces



| Product Name             | Size  | MOQ | Group | Part No. |
|--------------------------|-------|-----|-------|----------|
| INVERTIBLE DUSTING SPRAY | 150ML | 12  | D     | 67052    |

**WD40 450ML C/W SMART STRAW**

Protects metal from rust and corrosion. Penetrates stuck or jammed parts, displaces moisture, and lubricates just about anything.



| Product Name         | Size  | MOQ | Group | Part No. |
|----------------------|-------|-----|-------|----------|
| WD40 C/W SMART STRAW | 450ML | 12  | D     | 67054    |

## ROTEST LEAK DETECTION FLUID

This fluid is reliable in detecting leaks in joints, appliance connections, and gas cylinders.



| Product Name                        | Size             | MOQ | Group | Part No. |
|-------------------------------------|------------------|-----|-------|----------|
| ROTEST LEAK DETECTION FLUID         | 1 X 120ML BOTTLE | 1   | D     | 67003    |
| ROTEST LEAK DETECTION FLUID         | 250ML ATOMISER   | 1   | D     | 67048    |
| ROTEST LEAK DETECTOR AEROSOL SPRAY  | 400ML            | 12  | C     | 65000    |
| ROTEST CONTRACT LEAK DETECTOR SPRAY | 400ML            | 12  | C     | 65001    |

## DIGITAL THERMOMETER

Versatile battery powered thermometer with a wide measuring range from -50°C to +200°C (-58°F to +392°F). Incorporates a maximum and minimum alarm facility whereby the unit will "bleep" when a value set by the operator is exceeded.



| Product Name        | MOQ | Group | Part No. |
|---------------------|-----|-------|----------|
| DIGITAL THERMOMETER | 1   | D     | 67039    |

## GLASS ROPE

Asbestos free twisted glass rope used for sealing in areas subject to high temperatures such as boilers, flues and ovens etc.



| Product Name        | Size      | MOQ | Group | Part No. |
|---------------------|-----------|-----|-------|----------|
| GLASS ROPE          | 6MM x 5M  | 1   | D     | 67075    |
| GLASS ROPE          | 10MM x 5M | 1   | D     | 67076    |
| GLASS ROPE ADHESIVE | 45ML      | 1   | D     | 67077    |

## FLUE CLEANING BRUSHES

Set of 3 nylon bristle flue cleaning brushes – ideal to reach into difficult areas or recesses – comprising of a 5/8" Round, 2" Flat and 2" Round Brush



| Product Name          | MOQ | Group | Part No. |
|-----------------------|-----|-------|----------|
| FLUE CLEANING BRUSHES | 1   | D     | 67078    |

## IDENTIFICATION TAPES

Laminated finish for a superior appearance.



| Product Name                           | Size       | MOQ | Group | Part No. |
|----------------------------------------|------------|-----|-------|----------|
| ON/OFF IDENTIFICATION TAPE             | 33M X 36MM | 1   | D     | 67081R   |
| GAS IDENTIFICATION TAPE                | 33M X 36MM | 1   | D     | 67082R   |
| DANGER DO NOT USE IDENTIFICATION TAPE  | 33M X 36MM | 1   | D     | 67083R   |
| HEATING IDENTIFICATION TAPE            | 33M X 36MM | 1   | D     | 67084R   |
| HOT WATER IDENTIFICATION TAPE          | 33M X 36MM | 1   | D     | 67085R   |
| DOMESTIC HOT WATER IDENTIFICATION TAPE | 33M X 36MM | 1   | D     | 67086R   |

## ROINFRATECT

High Resolution Smart thermal imaging camera



| Product Name | MOQ | Group | Part No.   |
|--------------|-----|-------|------------|
| ROINFRATECT  | 1   | B     | 1500005132 |

## TELESCOPIC INSPECTION MIRROR

Ideal for inspection of difficult access areas such as burner trays and heat exchangers. Telescopic handle, all angle head and handy pocket clip. Mirror dia. 38mm, ext.



| Product Name                 | Length | MOQ | Group | Part No. |
|------------------------------|--------|-----|-------|----------|
| TELESCOPIC INSPECTION MIRROR | 600mm  | 1   | D     | 67079R   |

## RECORD PADS



| Product Name                              | MOQ | Group | Part No. |
|-------------------------------------------|-----|-------|----------|
| GAS SAFETY CERTIFICATE RECORD PAD         | 1   | D     | 67108    |
| DEFECTIVE INSTALLATION WARNING REPORT PAD | 1   | D     | 67107    |

## SMOKE PELLETS

For testing chimneys, flues, gas appliances, smoke alarms and spillage tests.



| Product Name               | Size       | MOQ | Group | Part No. |
|----------------------------|------------|-----|-------|----------|
| ENCAPSULATED SMOKE PELLETS | BOX OF 10  | 1   | D     | 67044    |
| STANDARD SMOKE PELLETS     | TUBE OF 6  | 1   | D     | 67043    |
| STANDARD SMOKE PELLETS     | TUB OF 100 | 1   | D     | 67112    |

## RO 77 PERSONAL CO MONITOR

Personal CO monitor for ambient carbon monoxide (CO) levels in commercial and residential spaces. Capture maximum value, features vibrating alarm, audible tone if readings 30ppm or above and visual three colour LED. Protective rubber boot & casing, back lit display and battery indicator. 9V alkaline battery, provides up to 250 hours of power.



| Product Name              | Size | MOQ | Group | Part No.   |
|---------------------------|------|-----|-------|------------|
| RO 77 PERSONAL CO MONITOR |      | 1   | D     | 1500003667 |

## RO 3200 DIFFERENTIAL PRESSURE METER

Powered by 2 x AA alkaline batteries 42cm flexible testing head and integrated lamp Results delivered audibly & visually A robust case for safe storage and easy transportation Able to locate the smallest pipe leak to the presence of gas



| Product Name                          | MOQ | Group | Part No.   |
|---------------------------------------|-----|-------|------------|
| ROTEST ELECTRONIC 4 GAS LEAK DETECTOR | 1   | D     | 1000003351 |

## RO 3200 DIFFERENTIAL PRESSURE METER

Easy to use, two button pressure meter with integral magnet for hands free operation and a protective casing with rubber boot. Device can switch between mbar, Pa, hPa, kPa, mmHg, mmH2O, inH2O & PSI, with a one button zeroing function and more than 250 hours of continuous operation with a 9V PP3 alkaline battery.



| Product Name                        | MOQ | Group | Part No.   |
|-------------------------------------|-----|-------|------------|
| RO 3200 DIFFERENTIAL PRESSURE METER | 1   | D     | 1000003352 |

**NEW**

# ROINFRATECT

## High Resolution Smart thermal imaging camera



**25 Hz image frequency**

Precise and smooth thermal view

**Thermal resolution**  
256 × 192 px

High resolution: Easy detection of thermal anomalies



**Precise temperature measurement from -20 °C up to 400 °C**

Covers a broad temperature spectrum

**Noise Equivalent Temperature Difference (NETD) < 40 mK**

Detects even smallest temperature differences

**Image modes: Thermal, fusion, PIP and optical**

Visual and thermal images at the same time — creating clear reference images



For more information and other great products visit [rothenberger.com](http://rothenberger.com)

Always well protected with the shock-resistant case



Thoughtfully designed to the last detail — with everything included for maximum readiness



Pocket-sized — compact, lightweight



Easy leak detection



Functional testing of surface heating systems



Quick inspection of heating circuits and distribution loops



### HOT BAG

Zipped Hot Bag Torch/Gas holdall will protect up to 4 Gas cylinders in individual sections with space for torch. There is an external pocket ideal for a mobile phone and elasticated loops for pliers or screwdrivers.



| Product Name                       | MOQ | Group | Part No. |
|------------------------------------|-----|-------|----------|
| ZIPPED HOT BAG TORCH / GAS HOLDALL | 1   | D     | 88835    |

### 16" ZIPPED TOOL BAG

16" Zipped tool bag with open and flapped pockets, detachable shoulder strap, carrying handles, web storage pocket and rubber feet.



| Product Name        | MOQ | Group | Part No. |
|---------------------|-----|-------|----------|
| 16" ZIPPED TOOL BAG | 1   | D     | 88831R   |

### TOTE TOOL BAG

Tote tool bag, open topped design with soft grip metal covered carrying handle has a range of internal and external pockets, steel tape holder, elasticated gas cylinder holder, detachable shoulder strap and tough waterproof rubber base.



| Product Name  | MOQ | Group | Part No. |
|---------------|-----|-------|----------|
| TOTE TOOL BAG | 1   | D     | 88834R   |

### 18" ZIPPED TOOL BAG

18" Zipped tool bag with open and flapped pockets, detachable shoulder strap, carrying handles web storage pocket and rubber feet



| Product Name        | MOQ | Group | Part No. |
|---------------------|-----|-------|----------|
| 18" ZIPPED TOOL BAG | 1   | D     | 88832R   |

### 36" ZIPPED BENDER / TOOL BAG

36" Zipped Bender/tool bag with open and flapped pockets, detachable shoulder strap, carrying handles web storage pocket and rubber feet. Designed to fit Multibender



| Product Name                 | MOQ | Group | Part No. |
|------------------------------|-----|-------|----------|
| 36" ZIPPED BENDER / TOOL BAG | 1   | D     | 88833R   |

### ROCASE EXTRAS

Designed to organise and store tools, fittings, press jaws, spare parts and accessories. A large modular tray can hold up to 6 individual ROBOX units. The trays can then be stacked in pairs and fitted neatly into the standard ROCASE, giving up to 12 individual storage compartments. Supplied with a clip-on transparent lid, the ROBOX securely stores accessories.

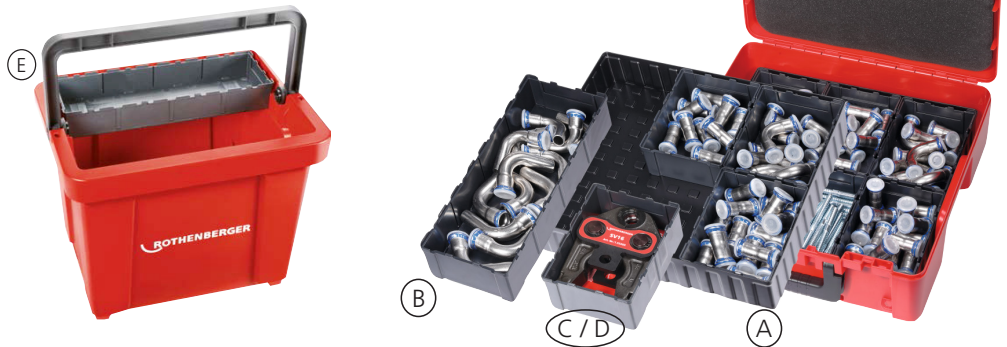

| Product Name                | Size        | MOQ | Group | Part No.   |
|-----------------------------|-------------|-----|-------|------------|
| ROCASE INSERT TRAY          | 345 X 345MM | 1   | A     | 1300004618 |
| ROBOX LARGE                 | 340 X 115MM | 1   | A     | 1500002763 |
| ROBOX SMALL BLACK           | 170 X 115MM | 1   | A     | 1500002641 |
| ROBOX SMALL RED             | 170 X 115MM | 1   | A     | 1500002779 |
| ROBOX SMALL LID COVER B2350 |             | 1   | A     | 1500002651 |
| ROBOX B2650 Cover           |             | 1   | A     | 1500002770 |
| ROBUCKET 20 LITRE           |             | 1   | A     | 1000002627 |

### ROCASE 4212

(390 X 190 X 120MM)

ROCASE (0.63kg) storage and transportation system is a modular system for general purpose tools and accessories. Designed with the individual requirements of the installer in mind.



| Product Name     | MOQ | Group | Part No.   |
|------------------|-----|-------|------------|
| ROCASE 4212      | 1   | A     | 1300003334 |
| REPLACEMENT CLIP | 1   | B     | 1500002660 |

### ROCASE 4414

(390 X 390 X 140MM)

ROCASE (0.63kg) storage and transportation system is a modular system for general purpose tools and accessories. Designed with the individual requirements of the installer in mind.



| Product Name     | MOQ | Group | Part No.   |
|------------------|-----|-------|------------|
| ROCASE 4414      | 1   | A     | 1300003541 |
| REPLACEMENT CLIP | 1   | B     | 1500002660 |

### ROCASE 6414

(590 X 390 X 140MM)

ROCASE (0.63kg) storage and transportation system is a modular system for general purpose tools and accessories. Designed with the individual requirements of the installer in mind.



| Product Name     | MOQ | Group | Part No.   |
|------------------|-----|-------|------------|
| ROCASE 6414      | 1   | A     | 1300003336 |
| REPLACEMENT CLIP | 1   | B     | 1500002660 |

### ROCASE 6427

(590 X 390 X 270MM)

ROCASE (0.63kg) storage and transportation system is a modular system for general purpose tools and accessories. Designed with the individual requirements of the installer in mind.



| Product Name     | MOQ | Group | Part No.   |
|------------------|-----|-------|------------|
| ROCASE 6427      | 1   | A     | 1300003337 |
| REPLACEMENT CLIP | 1   | B     | 1500002660 |

**RO1150 COB RECHARGEABLE WORK LAMP**

Freestanding, rechargeable light with ultra-bright beam making this all-weather work light dust, splash and impact resistant - ideal for use on worksites.

- 10W LED power
- 50,000h LED lifetime
- 1150 lumens bright
- 4000Ah Li-PO battery
- Built-in battery indicator
- 3 modes of operation



| Product Name                      | MOQ | Group | Part No.   |
|-----------------------------------|-----|-------|------------|
| RO1150 COB RECHARGEABLE WORK LAMP | 1   | D     | 1500003815 |

**RO400 COMBINED TORCH AND INSPECTION LIGHT**

Twin-function torch, with a side inbuilt wide area COB inspection lamp and High/Low/Red and flashing light modes - ideal for work or home applications. Heavy duty magnetic base and belt hook allow for hands free use. 400 lumens, 50 metre range, 9 hr runtime, 1.5 metre impact resistance, 4 light modes, Magnetic base & hook - for hands free work, 3 x AA batteries



| Product Name                              | MOQ | Group | Part No.   |
|-------------------------------------------|-----|-------|------------|
| RO400 COMBINED TORCH AND INSPECTION LIGHT | 1   | D     | 1500003813 |

**ROH320 HEAD TORCH WITH MOTION SENSOR**

Powerful head torch, ideal for more demanding use at work and regular use by workers. Also ideal for outdoor leisure activities. 320 lumens, 60 metre range 9hr runtime 1.5 metre impact resistance 6 light modes, motion sensor operation available, Li-ion rechargeable battery.



| Product Name                         | MOQ | Group | Part No.   |
|--------------------------------------|-----|-------|------------|
| ROH320 HEAD TORCH WITH MOTION SENSOR | 1   | D     | 1500003816 |

**ROH200 COMPACT RECHARGEABLE HEAD TORCH**

Ideal for any work environment or home/hobby use. The rechargeable device makes the torch ideal for when outdoors or on the go. 200 lumens bright, 55 metre range, 5 hr runtime, 1.5 metre impact resistance, 5 light modes. Motion sensor operation and a Li-ion rechargeable battery - no need for batteries.



| Product Name                           | MOQ | Group | Part No.   |
|----------------------------------------|-----|-------|------------|
| ROH200 COMPACT RECHARGEABLE HEAD TORCH | 1   | D     | 1500003811 |

## ROFROST II R290

The ROFROST Turbo R290 is the first device from ROTHENBERGER to work with the refrigerant R290. It is available in a 1.1/4" and a 2" version. This allows installers to freeze heating pipes and water pipes in a future-proof, environmentally friendly and cost-saving manner. Particularly flexible hoses make it easy to work even in hard-to-reach places. The ROFROST app shows installers the minimum freezing time so that they can work safely and economically. The ROTHENBERGER ROFROST pipe freezing system is suitable for copper, stainless steel and steel pipes and is ideal for maintenance, repair and expansion work in plumbing and heating installations.



| Product Name           | Insert Reducer Sizes                         | Clamp Size | MOQ | Group | Part No.   |
|------------------------|----------------------------------------------|------------|-----|-------|------------|
| ROFROST II R290 2"     | 12mm, 14/15mm, 18mm, 22mm*, 28mm, 35mm, 42mm | 2"         | 1   | BX    | 1500004196 |
| ROFROST II R290 1.1/4" | 12mm, 14/15mm, 18mm, 22mm, 28mm, 35mm        | 1.1/4"     | 1   | BX    | 1500004195 |

\*Inserts marked red must be stacked with 42mm insert to fit within the clamp head

## ROFROST TURBO 28MM 230V

The all new ROFROST Turbo 28 is the latest addition to the Pipe Freezing programme and has been specifically designed for rapid and reliable freezing of domestic pipework. Covering all domestic pipe sizes with alloy adaptors for 8-10-12-15-22mm with the master freeze clamp fitting directly onto 28mm pipe. Copper, plastic composite, steel and stainless steel (1/4"-11/4") can also be frozen using the ROFROST 28 but freezing times will vary when freezing materials other than copper. The master freeze clamps have been engineered to sit flush with the wall and fit behind standard pipe clipped pipes making the machine ideal for both maintenance and emergency repair work.



### Simple clamping system

For use even in confined spaces

### Heat conductive paste

Enables freezing without continuous spraying of the pipe

### Compact design

Tough powder coated metal case with soft-grip handle makes the machine highly mobile and ideal for service work

### Wide application area

A range of pipe sizes can be frozen using the supplied pipe inserts

| Product Name            | Insert Reducer Sizes | MOQ | Group | Part No.   |
|-------------------------|----------------------|-----|-------|------------|
| ROFROST TURBO 28MM 230V | 8-10-12-15-22mm      | 1   | BX    | 1500003162 |

## ROFROST TURBO ADAPTOR INSERTS AND ACCESSORIES

The 42MM insert marked **\***, '62235' serves as an adaptor piece for using ROFROST TURBO II - 1.1/4" inserts with the ROFROST TURBO II - 2".

| Machine           | Copper      | Steel | MOQ | Group | Part No. | Machine       | Copper        | Steel  | MOQ | Group | Part No.   |
|-------------------|-------------|-------|-----|-------|----------|---------------|---------------|--------|-----|-------|------------|
| TURBO II - 1.1/4" | 10MM        | 1/2"  | 1   | B     | 62217    | TURBO II - 2" | 42MM <b>*</b> | 1.1/4" | 1   | B     | 62235      |
| TURBO II - 1.1/4" | 12MM        |       | 1   | B     | 62211    | TURBO II - 2" |               | 1.1/2" | 1   | B     | 62236      |
| TURBO II - 1.1/4" | 15MM / 1/2" | 1/4"  | 1   | B     | 62212    | TURBO II - 2" | 54MM          |        | 1   | B     | 62237      |
| TURBO II - 1.1/4" | 18mm        | 3/8"  | 1   | B     | 62213    | TURBO 28      | 8MM           |        | 1   | B     | 1500002817 |
| TURBO II - 1.1/4" | 22MM / 7/8" | 1/2"  | 1   | B     | 62214    | TURBO 28      | 10MM          | 1/2"   | 1   | B     | 1500002818 |
| TURBO II - 1.1/4" | 28MM        | 3/4"  | 1   | B     | 62215    | TURBO 28      | 12MM          |        | 1   | B     | 1500002819 |
| TURBO II - 1.1/4" | 35MM        |       | 1   | B     | 62216    | TURBO 28      | 15MM / 1/2"   | 1/4"   | 1   | B     | 1500002820 |
|                   |             |       |     |       |          | TURBO 28      | 22MM / 7/8"   | 1/2"   | 1   | B     | 1500002821 |

| Product Name                                  | MOQ | Group | Part No.   |
|-----------------------------------------------|-----|-------|------------|
| ROFROST TURBO CONTACT PASTE 150ML             | 1   | B     | 62291      |
| ROFROST TURBO II REPLACEMENT CLAMP/TEMP GAUGE | 1   | B     | F86660     |
| ROFROST TURBO 28 REPLACEMENT CLAMP/TEMP GAUGE | 1   | B     | 1500003213 |

## ROFROST RAPID PIPE FREEZING KIT

Rofrost Rapid Pipe Freezing Kit includes four freeze clamps, two sheets of contact foam, and three 150ml quick-freeze sprays. The design of the clamps retains the quick freeze sprayed into the foam-lined clamps.

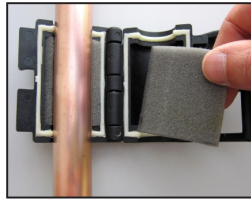

Place insert in clamp

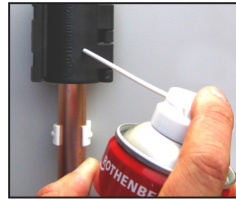

Inject spray into clamp



| Product Name                    | Size | MOQ | Group | Part No.   |
|---------------------------------|------|-----|-------|------------|
| ROFROST RAPID PIPE FREEZING KIT |      | 1   | D     | 1000003035 |
| ROFROST RAPID FREEZER HEAD      | 15MM | 1   | D     | 64031      |
| ROFROST RAPID FREEZER HEAD      | 22MM | 1   | D     | 64032      |
| ROFROST RAPID FREEZER SHEETS    | 15MM | 1   | D     | 64033      |
| ROFROST RAPID FREEZER SHEETS    | 22MM | 1   | D     | 64034      |
| ROCASE 4414 (390 X 390 X 140MM) |      | 1   | A     | 1300003541 |

## FREEZE PAK PIPE FREEZING KIT

This freeze-pak consists of a 304ml can of Quick-Freeze spray, two pipe freezing jackets and four cable ties



| Product Name                 | MOQ | Group | Part No.   |
|------------------------------|-----|-------|------------|
| FREEZE PAK PIPE FREEZING KIT | 1   | D     | 1000003034 |

## ROFROST CO2 PIPE FREEZING SETS

Using extremely economical industrial carbon dioxide cylinders producing temperatures down to -79 degrees. The Rofrost Carbon Dioxide sets are fast, efficient and very cost effective using 40% less CO2 than jacket type systems.



| Product Name                   | MOQ | Group | Part No. |
|--------------------------------|-----|-------|----------|
| ROFROST CO2 PIPE FREEZING SETS | 1   | A     | 65030    |

## QUICK FREEZE PIPE FREEZING SPRAY

An environmentally friendly pipe freezing spray (HFO-1234ze) to create a temporary ice plug in any size tube from 8 to 28mm avoiding the need to drain down.



| Product Name                             | Size | MOQ | Group | Part No.   |
|------------------------------------------|------|-----|-------|------------|
| QUICK FREEZE PIPE FREEZING SPRAY 150ML   |      | 12  | D     | 1500003431 |
| QUICK FREEZE PIPE FREEZING SPRAY 304ML   |      | 6   | D     | 1500003432 |
| QUICK FREEZE PIPE FREEZING JACKET 8-28MM |      | 12  | C     | 64002R     |

## SUPER FREEZE PIPE FREEZING CYLINDER

Suitable for use with equivalent manufacturers' Freeze sets. Uses eco-friendly HFO-1234ze gas.



| Product Name                             | Size | MOQ | Group | Part No.   |
|------------------------------------------|------|-----|-------|------------|
| SUPER FREEZE PIPE FREEZING CYLINDER 600G |      | 12  | D     | 1500003625 |

## ROCAL PRO 2 POWER FLUSHER

Designed for clearing debris from heating systems, the Rothenberger 61197R Rocal Pro 2 Power Flusher is a fully transportable power flusher with a 57-litre tank, ultra-high flow rate, instant flow reverser, transporter wheels, and a handy towing handle. Additionally, the Rothenberger 61197R Rocal Pro 2 Power Flusher offers a working temperature of 75°C. It is ideal for flushing systems with up to forty radiators (over three storeys).



| Product Name              | MOQ | Group | Part No.   |
|---------------------------|-----|-------|------------|
| ROCAL PRO 2 POWER FLUSHER | 1   | B     | 61197R     |
| FITTINGS PACK             | 1   | B     | 1500003388 |

## ROSOLAR PUMP WITH CENTRIFUGAL PUMP 230V

Ideal for installation filling, venting and maintenance flushing of solar heating systems. Powerful 750w/230v motor linked to a centrifugal pump has a max flow rate of 30l/m at a maximum of 5.9bar and can be operated on fluids with a maximum temperature of 60°. The 30 litre tank has large openings for easy filling and a ball valve in the base for easy emptying. The tank can be removed from the transporter for filling and emptying away from the job. Weighing 23.3kg the ROSOLAR is fitted with pneumatic tyres and a retractable handle and can be transported upright or horizontal. Comes complete with 2 x 3m 1/2" hoses which can connect together to aid filling.



| Product Name                       | Voltage | MOQ | Group | Part No.   |
|------------------------------------|---------|-----|-------|------------|
| ROSOLAR PUMP WITH CENTRIFUGAL PUMP | 230V    | 1   | B     | 1500000135 |

## DRAIN RODS (SET OF 10) C/W 4" PLUNGER, WORM SCREW & STRAPS

Comes with a set of 10 drain rods, complete with a 4" plunger, worm screw and a pair of straps



| Product Name                                               | Size | MOQ | Group | Part No. |
|------------------------------------------------------------|------|-----|-------|----------|
| DRAIN RODS (SET OF 10) C/W 4" PLUNGER, WORM SCREW & STRAPS |      | 1   | C     | 130080   |
| INDIVIDUAL DRAIN ROD 3 x 3/4"                              |      | 10  | C     | 130055   |
| RUBBER PLUNGER                                             | 4"   | 1   | C     | 130059   |
| RUBBER PLUNGER                                             | 6"   | 1   | C     | 130058   |
| DOUBLE WORM SCREW                                          | 2"   | 1   | C     | 130063   |
| DROP SCRAPER                                               | 4"   | 1   | C     | 130065r  |
| CLEARING WHEEL                                             |      | 1   | C     | 130069   |
| DRAIN BRUSH                                                | 4"   | 1   | C     | 130071   |
| CHIMNEY BRUSH                                              | 16"  | 1   | C     | 130075   |

## STEEL DRAIN TEST PLUGS

Used for sealing or blocking off drain pipes, prior to air testing. Manufactured in steel with a protective plastic thread cap 4"



| Product Name          | Size | MOQ | Group | Part No. |
|-----------------------|------|-----|-------|----------|
| STEEL DRAIN TEST PLUG | 4"   | 1   | C     | 130091   |
| STEEL DRAIN TEST PLUG | 6"   | 1   | C     | 130092   |
| STEEL DRAIN TEST PLUG | 9"   | 1   | C     | 130094   |

## CANVAS DRAIN TEST BAGS

Inflatable rubber lining with a protective canvas case. Used for blocking off pipes during maintenance.



| Product Name                             | Size | MOQ | Group | Part No. |
|------------------------------------------|------|-----|-------|----------|
| CANVAS DRAIN TEST BAG                    | 4"   | 1   | C     | 130121   |
| CANVAS DRAIN TEST BAG                    | 6"   | 1   | C     | 130122   |
| CANVAS DRAIN TEST BAG                    | 9"   | 1   | C     | 130124   |
| INFLATER PUMP FOR CANVAS DRAIN TEST BAGS |      | 1   | C     | 140141   |

## COMFORT GLOVES

An advanced range of high performance ergonomic multi-functional hand protection products designed and styled specifically for professionals working in a wide range of industries and conditions. Enhanced grip design, excellent dexterity, full-hand breathability and Wick™ Technology ensures handling performance is uncompromised. Superior fit and comfort is what makes our gloves the working professionals' choice.



| Product Name          | Size    | MOQ | Group | Part No.   |
|-----------------------|---------|-----|-------|------------|
| RO874M COMFORT GLOVE  | MEDIUM  | 1   | D     | 1500003840 |
| RO874L COMFORT GLOVE  | LARGE   | 1   | D     | 1500003841 |
| RO874XL COMFORT GLOVE | X-LARGE | 1   | D     | 1500003843 |

## L/GAUGE WATERPROOF GLOVES

An advanced range of high performance ergonomic multi-functional hand protection products designed and styled specifically for professionals working in a wide range of industries and conditions. Enhanced grip design, excellent dexterity, full-hand breathability and Wick™ Technology ensures handling performance is uncompromised. Superior fit and comfort is what makes our gloves the working professionals' choice



| Product Name                     | Size    | MOQ | Group | Part No.   |
|----------------------------------|---------|-----|-------|------------|
| RO700M L/GAUGE WATERPROOF GLOVE  | MEDIUM  | 1   | D     | 1500003844 |
| RO700L L/GAUGE WATERPROOF GLOVE  | LARGE   | 1   | D     | 1500003845 |
| RO700XL L/GAUGE WATERPROOF GLOVE | X/LARGE | 1   | D     | 1500003846 |

## DRAIN TRACING DYES

Used to locate the direction of the flow of pipes and drains – soluble in water



## MANUAL DRAIN CLEANER

Fast and effective drain cleaning for 4"Ø drains and soil pipes incorporating a 13mm diameter 15 metre long spiral which is far more flexible than conventional drain rods and over 50% longer reach than a standard 30' drain rod set. C/W SPIRAL & CLEANING HEAD (TYPE 35)



| Product Name             | Size | MOQ | Group | Part No. |
|--------------------------|------|-----|-------|----------|
| DRAIN TRACING DYE GREEN  | 200G | 1   | C     | 130111   |
| DRAIN TRACING DYE RED    | 200G | 1   | C     | 130112   |
| DRAIN TRACING DYE VIOLET | 200G | 1   | C     | 130114   |
| DRAIN TRACING DYE YELLOW | 200G | 1   | C     | 130115   |

| Product Name         | MOQ | Group | Part No. |
|----------------------|-----|-------|----------|
| MANUAL DRAIN CLEANER | 1   | B     | 72003    |

## PIPE AND DRAIN CLEANING COIL

Simple but effective tool for unblocking and cleaning kitchen sinks, wash basins, baths and shower waste pipes. Simply feed the vinyl coated cable into the waste pipe and feed through to the obstruction and rotate clockwise.



| Product Name                 | MOQ | Group | Part No. |
|------------------------------|-----|-------|----------|
| PIPE AND DRAIN CLEANING COIL | 1   | B     | 72091R   |

## RODRUM VARIO CLEAN

A compact drum machine for clearing blockages in pipes with diameters between 40mm and 100mm, the Rothenberger Rodrum Varioclean Cordless Drain Cleaning Machine is ideal for HVAC businesses, caretakers/janitors, and drain cleaners. The Rothenberger Rodrum Varioclean Cordless Drain Cleaning Machine can be tailored to suit the application as it features three speed levels (unblocking, cleaning, and clean spinning) for addressing different types of blockages. The flexible DuraFlex spirals with galvanisation move into the removable, interchangeable drum during the return. The drum can be swapped without tools allowing you to adjust the Rothenberger Rodrum Varioclean Cordless Drain Cleaning Machine for different pipe diameters easily, as well as conveniently transport the machine between work sites. Furthermore, Varioclean electronics prevent the drum from running on for a long time. Finally, the Rothenberger Rodrum Varioclean Cordless Drain Cleaning Machine is powered by a CAS battery system enabling safe, wireless, mobile working even in areas without a power supply.



| Product Name                               | Size             | MOQ | Group | Part No.   |
|--------------------------------------------|------------------|-----|-------|------------|
| RODRUM VARIO CLEAN BARE TOOL AMPShare*     |                  | 1   | B     | 1000004143 |
| RODRUM VARIO CLEAN & TOOL SET AMPShare*    |                  | 1   | B     | 1000004147 |
| RODRUM VARIO CLEAN DURAFLEX BATTERY SPIRAL | 13MM WITH DRUM   | 1   | B     | 1500003708 |
| RODRUM VARIO CLEAN DURAFLEX BATTERY SPIRAL | 13MM, 16MM T-NUT | 1   | B     | 1500003706 |
| RODRUM VARIO CLEAN DURAFLEX BATTERY SPIRAL | 10MM, 16MM T-NUT | 1   | B     | 1500003707 |

CAS battery platform equivalent available upon request\*

## R600 VARIO CLEAN

Ideal for plumbers, caretakers/janitors, and pipe cleaners, the Rothenberger R600 Varioclean Cordless Drain Cleaning Machine can be used to clear blockages in sewage pipes with diameters up to 150mm. Featuring three-speed levels for unblocking, cleaning, and clean spinning, the Rothenberger R600 Varioclean Cordless Drain Cleaning Machine can be adapted to suit the type of blockage. It is compact, lightweight, and battery-operated ensuring that it is suitable for use both inside and outside including in areas without a power supply.



| Product Name                                     | Spiral              |                     | MOQ | Group | Part No.   |
|--------------------------------------------------|---------------------|---------------------|-----|-------|------------|
|                                                  | 16mm Spiral<br>2.3m | 22mm Spiral<br>4.5m |     |       |            |
| R600 VARIOCLEAN BARE TOOL AMPShare*              |                     |                     | 1   | B     | 1000004138 |
| R600 VARIOCLEAN FULL KIT (IMAGE ABOVE) AMPShare* | x5 (11.5m)          | x5 (22.5m)          | 1   | B     | 1000004140 |
| DURAFLEX SMK-SPIRAL 16MM                         | x1 (2.3m)           |                     | 1   | B     | 1500003703 |
| DURAFLEX SMK-SPIRAL 22MM                         |                     | x1 (4.5m)           | 1   | B     | 1500003704 |
| DURAFLEX SMK SPIRALS WITH 16 & 22MM TOOL SET     | x5 (11.5m)          | x5 (22.5m)          | 1   | B     | 1500003705 |
| CARRYING STRAP FOR R600 VARIOCLEAN               |                     |                     | 1   | B     | 1500003702 |

CAS battery platform equivalent available upon request\*

## STANDARD SPIRALS

Flexible spiral, for cleaning jobs with short distances with a succession of pipe bends



| Product Name    | Size  | Length | MOQ | Group | Part No. |
|-----------------|-------|--------|-----|-------|----------|
| STANDARD SPIRAL | 16 MM | 2.3 M  | 1   | B     | 72431    |
| STANDARD SPIRAL | 22 MM | 4.5 M  | 1   | B     | 72441    |
| STANDARD SPIRAL | 32 MM | 4.5 M  | 1   | B     | 72451    |

## ROPOWER SPIRALS

Squared spiral wire profile (DIN EN 10270-1) Additional cleaning effect on pipe wall  
Plastic core: No clogging of the spiral with dirt Especially suitable for working over long distances



| Product Name   | Size  | Length | MOQ | Group | Part No. |
|----------------|-------|--------|-----|-------|----------|
| ROPOWER SPIRAL | 16 MM | 2.3 M  | 1   | B     | 72490    |

## STRAIGHT DRILL



| Product Name   | Size  | MOQ | Group | Part No. |
|----------------|-------|-----|-------|----------|
| STRAIGHT DRILL | 16 MM | 1   | B     | 72161    |
| STRAIGHT DRILL | 22 MM | 1   | B     | 72221    |
| STRAIGHT DRILL | 32 MM | 1   | B     | 72321    |

## RETRIEVER DRILL



| Product Name    | Size  | MOQ | Group | Part No. |
|-----------------|-------|-----|-------|----------|
| RETRIEVER DRILL | 16 MM | 1   | B     | 72162    |
| RETRIEVER DRILL | 22 MM | 1   | B     | 72203    |
| RETRIEVER DRILL | 32 MM | 1   | B     | 72325    |

## BLADE DRILL



| Product Name | Size  | MOQ | Group | Part No. |
|--------------|-------|-----|-------|----------|
| BLADE DRILL  | 16 MM | 1   | B     | 72169    |
| BLADE DRILL  | 22 MM | 1   | B     | 72234    |

## SHARK TOOTH CUTTER



| Product Name       | Size  | MOQ | Group | Part No. |
|--------------------|-------|-----|-------|----------|
| SHARK TOOTH CUTTER | 16 MM | 1   | B     | 72250    |
| SHARK TOOTH CUTTER | 22 MM | 1   | B     | 72350    |

## CROSSBLADE DRILL



| Product Name     | Size  | MOQ | Group | Part No. |
|------------------|-------|-----|-------|----------|
| CROSSBLADE DRILL | 16 MM | 1   | B     | 72175    |
| CROSSBLADE DRILL | 22 MM | 1   | B     | 72275    |
| CROSSBLADE DRILL | 32 MM | 1   | B     | 72375    |

## SMK-SPIRALS

Flexible spiral, for cleaning jobs with short distances with a succession of pipe bends Additional protection of the spiral from clogging with the plastic core



| Product Name | Size  | Length | MOQ | Group | Part No. |
|--------------|-------|--------|-----|-------|----------|
| SMK SPIRAL   | 16 MM | 2.3 M  | 1   | B     | 72433    |
| SMK SPIRAL   | 22 MM | 4.5 M  | 1   | B     | 72442    |
| SMK SPIRAL   | 32 MM | 4.5 M  | 1   | B     | 72452    |

## SPIRAL ACCESSORIES



| Product Name          | Size        | MOQ | Group | Part No. |
|-----------------------|-------------|-----|-------|----------|
| SPIRAL BASKETS        | 16 MM       | 1   | B     | 72110    |
| SPIRAL BASKETS        | 22 MM       | 1   | B     | 72112    |
| SPIRAL BASKETS        | 32 MM       | 1   | B     | 72111    |
| SPIRAL SEPARATING KEY | 16MM        | 1   | B     | 72100    |
| SPIRAL SEPARATING KEY | 22MM & 32MM | 1   | B     | 72101    |
| STUDDED GUIDE GLOVES  | LEFT        | 1   | B     | 72120    |
| STUDDED GUIDE GLOVES  | RIGHT       | 1   | B     | 72121    |

## CLUB DRILL



| Product Name | Size  | MOQ | Group | Part No. |
|--------------|-------|-----|-------|----------|
| CLUB DRILL   | 16 MM | 1   | B     | 72163    |
| CLUB DRILL   | 22 MM | 1   | B     | 72263    |
| CLUB DRILL   | 32 MM | 1   | B     | 72363    |

## FUNNEL DRILL



| Product Name | Size  | MOQ | Group | Part No. |
|--------------|-------|-----|-------|----------|
| FUNNEL DRILL | 16 MM | 1   | B     | 72165    |
| FUNNEL DRILL | 22 MM | 1   | B     | 72222    |
| FUNNEL DRILL | 32 MM | 1   | B     | 72322    |

## SHOVEL DRILL



| Product Name | Size  | MOQ | Group | Part No. |
|--------------|-------|-----|-------|----------|
| SHOVEL DRILL | 22 MM | 1   | B     | 72261    |
| SHOVEL DRILL | 32 MM | 1   | B     | 72361    |

## TWO WAY ROOT CUTTER



| Product Name | Size  | MOQ | Group | Part No. |
|--------------|-------|-----|-------|----------|
| ROOT CUTTER  | 22 MM | 1   | B     | 72265    |
| ROOT CUTTER  | 32 MM | 1   | B     | 72366    |

## DOUBLE FORK BLADE CUTTER



| Product Name      | Size  | MOQ | Group | Part No. |
|-------------------|-------|-----|-------|----------|
| DOUBLE FORK BLADE | 16 MM | 1   | B     | 72154    |

## R600 SET

R600 combination pack comprising of the tried and tested R600 drain cleaning machine and comprehensive tool and spiral sets which includes both 11.5m x 16mm and 22.5m x 22mm in spiral baskets, a range of 16mm and 22mm cleaning heads ideal for clearing blockages caused by grease, roots and non-degradable waste, safety gloves and a handy tool carrying case.



| Product Name              | Voltage | MOQ | Group | Part No. |
|---------------------------|---------|-----|-------|----------|
| R600 PROMOTIONAL PACK SET | 230V    | 1   | BX    | 19173    |
| R600 PROMOTIONAL PACK SET | 110V    | 1   | BX    | 19174    |

## RODRUM M AUTO FEED

The RODRUM M & L are the all new, versatile and practical drain cleaning machines with automatic spiral feed for pipes and drains of 70mm–250mm Ø (3"–10") making it ideal for domestic, public and small commercial pipework. Versatility is achieved by utilisation of two interchangeable spiral drums which can be loaded with 13mm–16mm or 20mm spirals and quickly changed on site without tools, to optimise the cleaning power of the spirals and tools. The RODRUM features a powerful 400w motor and a patented spiral autofeed mechanism with built in tension release lever which prevents damage to the motor or spiral should the spiral „bite“ during use. The robust machine weighs 45–68kg depending on which drum and spiral combination is fitted, but has been fitted with solid rubber transportation wheels and a handle mounted roller which helps with the loading of the machine and allows the machine to lay on its back when being used on vertical runs, e.g. chimneys and soil stacks. Maximum working range on horizontal pipe runs: 30m with 13mm spirals, 45m with 16mm spirals, 60m with 60mm spirals.



| Product Name                       | Voltage | Spiral Ø | Spiral Length | MOQ | Group | Part No.   |
|------------------------------------|---------|----------|---------------|-----|-------|------------|
| RODRUM M AUTO FEED 13 C/W TOOL KIT | 110V    | 13MM     | 15M           | 1   | B     | 1000001719 |
| RODRUM M AUTO FEED 16 C/W TOOL KIT | 110V    | 16MM     | 15M           | 1   | B     | 1000001720 |
| RODRUM L AUTO FEED 16 C/W TOOL KIT | 110V    | 16MM     | 30M           | 1   | B     | 1000001721 |
| RODRUM L AUTO FEED 20 C/W TOOL KIT | 110V    | 20MM     | 30M           | 1   | B     | 1000001722 |

## ADDITIONAL DRUMS INCLUDING SPIRALS

|                                     | Spiral Ø | Spiral Length | MOQ | Group | Part No.   |
|-------------------------------------|----------|---------------|-----|-------|------------|
| RODRUM - DRUM INC. SPIRAL, M 13     | 13MM     | 15M           | 1   | B     | 1000001727 |
| RODRUM - DRUM INC. SPIRAL, M 16     | 16MM     | 15M           | 1   | B     | 1000001728 |
| RODRUM - DRUM INC. 2X SPIRALS, L 16 | 16MM     | 15MM          | 1   | B     | 1000001729 |
| RODRUM - DRUM INC. SPIRAL, L 20     | 20MM     | 20M           | 1   | B     | 1000001730 |

## RODRUM S AUTO FEED

Compact and portable electro-mechanical drain cleaning machine with automatic spiral feed suitable for drains and pipes 1 1/2"–4" Ø (40–100mm). The interchangeable drum will accept both 10mm and 13mm spirals and with working ranges of 10 metres and 15 metres respectively the RODRUM S is perfectly suited for use in domestic and commercial buildings. Rodrum S 10UK (110V) • Simple and safe to use • Interchangeable quick change drums • Automatic cable feed and return • Dead man's handle operation prevents damage to spirals



| Product Name                              | Voltage | Spiral Ø | Spiral Length | MOQ | Group | Part No.   |
|-------------------------------------------|---------|----------|---------------|-----|-------|------------|
| RODRUM S AUTO FEED 10 K                   | 110V    | 10MM     | 10M           | 1   | B     | 1000001259 |
| RODRUM S AUTO FEED 13 UK                  | 110V    | 13MM     | 15M           | 1   | B     | 1000001260 |
| RODRUM S 13 EU                            | 230V    | 13MM     | 15M           | 1   | B     | 1000001257 |
| RODRUM S AUTO FEED 10 UK REPLACEMENT DRUM |         |          |               | 1   | B     | 1000001275 |
| RODRUM S AUTO FEED 13 UK REPLACEMENT DRUM |         |          |               | 1   | B     | 1000001276 |

## ROPUMP SUPER PLUS FORCE PUMP

Powerful, durable and effective blockage removal using water pressure. Professional force pump features adjustable Ergonomic hand grips and dual sided sealing. Supplied with two adaptors for sinks, baths, showers and toilets. Adjustable handle, Ergonomic hand grip and dual sided sealing for greater suction.

### Flexible, in all directions adjustable handle

Optimal adaptation to the cleaning job



| Product Name                 | MOQ | Group | Part No. |
|------------------------------|-----|-------|----------|
| ROPUMP SUPER PLUS FORCE PUMP | 1   | B     | 072070x  |

## ROPUMP FORCE PUMP

Powerful, durable and effective blockage removal using water pressure



Various areas of application

| Product Name      | MOQ | Group | Part No. |
|-------------------|-----|-------|----------|
| ROPUMP FORCE PUMP | 1   | C     | 71991    |

## TRADITIONAL FORCE CUP

A blockage remover. Simple to use and effective. This force cup used water pressure to remove blockages within pipes and drains. • Powerful and effective blockage removal • Used water pressure



| Product Name          | Size | MOQ | Group | Part No. |
|-----------------------|------|-----|-------|----------|
| TRADITIONAL FORCE CUP | 4"   | 1   | C     | 130051   |
| TRADITIONAL FORCE CUP | 5"   | 1   | C     | 130052   |

## ROSPI PLUS DRAIN CLEANER

Fast and effective pipe cleaning for basins, sinks, baths and showers. For use by hand or with a variable speed electric drill. Rospi 6 H & E Plus c/w Spiral 6mm x 4.5 metres long. Please note: Rospi units are not designed for use in cleaning toilet pans, or pipework above 75mm ø



| Product Name                    | Size       | MOQ | Group | Part No. |
|---------------------------------|------------|-----|-------|----------|
| ROSPI 6 H+E PLUS DRAIN CLEANER  | 6MM X 4.5M | 1   | B     | 72090    |
| ROSPI 8 H+E PLUS DRAIN CLEANER  | 8MM X 7.5M | 1   | B     | 72095    |
| ROSPI 10 H+E PLUS DRAIN CLEANER | 10MM X 10M | 1   | B     | 72005    |

## ROSPIMATIC CL C/W 8MM Ø X 7.5MTR CLUB DRILL SPIRAL, ACCESSORIES & ROWONAL RUST PREVENTER

New generation automatic feed, hand held pipe and drain cleaning machine, powered by the operator's own cordless drill. The machine is suitable for the cleaning of basins sinks and pipes up to 3"Ø. Standard 8mm x 7.5m club head spiral is fed by a patented auto-feed mechanism which enables the operator to switch from forward to reverse without stopping the machine and can be locked using the torque limiter preventing damage to the spiral.



| Product Name                                                                             | MOQ | Group | Part No.  |
|------------------------------------------------------------------------------------------|-----|-------|-----------|
| ROSPIMATIC CL C/W 8MM Ø X 7.5MTR CLUB DRILL SPIRAL, ACCESSORIES & ROWONAL RUST PREVENTER | 1   | B     | 100002299 |
| SPIRAL 8MM X 7.5MTR WITH INNER CORE SUITABLE FOR ROSPIMATIC                              | 1   | B     | 72413     |

## ROSPI H+E DRAIN CLEANER SPIRALS

Drain Cleaner Spiral come with an integrated clubhead without rigid coupling for high flexibility even on tight pipe bends. Rospi H&E Drain Cleaner Spiral with Club Drill Head Ø6mm x 4.5m



| Product Name                   | Size                                | MOQ | Group | Part No. |
|--------------------------------|-------------------------------------|-----|-------|----------|
| ROSPI H+E DRAIN CLEANER SPIRAL | 6MM Ø X 4.5MTR WITH CLUB DRILL HEAD | 1   | B     | 72522    |
| ROSPI H+E DRAIN CLEANER SPIRAL | 8MM Ø X 7.5MTR WITH CLUB DRILL HEAD | 1   | B     | 72412    |
| ROSPI H+E DRAIN CLEANER SPIRAL | 8MM Ø X 10MTR WITH CLUB DRILL HEAD  | 1   | B     | 72414    |
| ROSPI H+E DRAIN CLEANER SPIRAL | 10MM Ø X 10MTR WITH CLUB DRILL HEAD | 1   | B     | 72422    |
| ROSPI H+E DRAIN CLEANER SPIRAL | 10MM Ø X 7.5MTR WITH COUPLING       | 1   | B     | 72421    |

### ROCAM MINI HD MODULE 25/22 HD

Full-HD and TrueColor for fast and accurate analysis. 22 m cable for more independence. Optimized cable stiffness and head geometry to pass up to six 90° bends (50 mm tubes) / three 90° bends (40 mm tubes). Integrated Bluetooth® module for connecting headphones to add voice recording. Wi-Fi module for perfect connection between smartphone and ROCAM MINI HD. With the help of the app, the entire gallery of the ROCAM MINI HD can be accessed and shared directly. Livestream function via app to share the screen with the customer for a professional appearance.



#### Compact Ø 25 mm head

Covers an application range from Ø 40–110 mm

#### Waterproof housing

Enables working on roofs, even in the rain

#### 7" Full-HD Touch screen

For intuitive operation and direct documentation with damage catalogue directly on the device

#### App functionality

Full functions for live streaming and easy data sharing via iOS and Android



#### 22m reel

For inspecting pipelines of multi story family houses

| Product Name                              | Length | Camera Head Ø | MOQ | Group | Part No.   |
|-------------------------------------------|--------|---------------|-----|-------|------------|
| ROCAM MINI HD - MODULE 25/22 HD AMPshare* | 22M    | 25MM          | 1   | B     | 1000004128 |

CAS battery platform equivalent available upon request\*

### ROCAM 4 PLUS

Inspection camera for pipes from Ø 40–300 mm with 30 or 65 m cable length, with integrated software for documentation and large removable 10.4" touchscreen.

Cover protected connections for SD card, Micro-HDMI and Mini-USB



Transport trolley with extendable handle



#### Li-Ion battery 18V / 4.0Ah (same as ROMAX 4000)

Long battery operation time (up to 6 hours)

#### Digital metre count

Precise determination of distance to camera head

#### Integrated microphone

Voice recording for documentation possible

#### Exchangeable reel system 65 m / 30 m / 16 m

Large operating range from Ø 40–300 mm pipe diameter

| Product Name                  | Length | Camera Head Ø | MOQ | Group | Part No.   |
|-------------------------------|--------|---------------|-----|-------|------------|
| ROCAM 4 PLUS WITH TOUCHSCREEN | 30M    | 30MM          | 1   | B     | 1500002613 |
| ROCAM 4 PLUS WITH TOUCHSCREEN | 30M    | 40MM          | 1   | B     | 1500002614 |
| ROCAM 4 PLUS MINI MODULE      | 8M     | 25MM          | 1   | B     | 1500003296 |

### ROSCOPE MINI INSPECTION CAMERA

The ROSCOPE mini has been designed as a handy permanent addition to any installers tool bag. The compact hand-held camera system is housed in a shockproof, high-density rubber and ABS body and features a 2.5" colour screen, 5 large soft-touch control buttons for easy operation, even when wearing gloves. A retractable belt hook on the back secures the ROSCOPE to a belt or pocket and can be used to suspend the camera when in use, freeing up both hands for hands free working. The 1.2m long ultra-flexible goose neck is fitted with a 8.5mmØ waterproof camera head with built in LED which can be adjusted to 7 light levels for the achieving best lighting conditions.



| Product Name                                      | MOQ | Group | Part No.   |
|---------------------------------------------------|-----|-------|------------|
| ROSCOPE MINI INSPECTION CAMERA (2 X AA BATTERIES) | 1   | B     | 1000002268 |

## ROVAC PRO

The ROVAC Pro is an ultra-compact vacuum gauge designed for precise measurements during evacuation of small to medium-sized refrigeration systems and heat pumps, featuring a high-accuracy MEMS sensor for reliable vacuum readings, Bluetooth app connectivity for real-time monitoring and documentation, a clear backlit LCD display for easy readability, USB-C charging with an integrated rechargeable battery, and a robust, portable design ideal for tight installation spaces and mobile use.



| Product Name | MOQ | Group | Part No.   |
|--------------|-----|-------|------------|
| ROVAC PRO    | 1   | D     | 1000005061 |

## ROSCALE 150

The ROSCALE 150 refrigerant scale is a reliable and compact solution for precise weighing in air conditioning and refrigeration applications, featuring a measuring range of up to 150 kg, wireless operation with app connectivity for convenient control and data monitoring, automatic standby mode for extended battery life, and a robust aluminum housing with a rubber platform for durability in demanding job site conditions.



| Product Name | MOQ | Group | Part No.   |
|--------------|-----|-------|------------|
| ROSCALE 150  | 1   | D     | 1000005062 |

## ROSCALE VALVE

The ROSCALE Valve is a robust accessory designed for use with the ROSCALE 150, enabling automatic filling and recovery of refrigerants, featuring a sturdy hardcover housing, Bluetooth and app connectivity for enhanced control, a compact design (190 × 75 × 190 mm) with a weight of 1300 g, and delivering high precision with an accuracy of ±0.05% and a resolution of 5 g for efficient and reliable operation.



| Product Name      | MOQ | Group | Part No.   |
|-------------------|-----|-------|------------|
| ROSCALE 150 VALVE | 1   | D     | 1000005505 |

## ROCOOL MINI

The ROCOOL Mini digital manifold is a compact and efficient solution for installing and maintaining air conditioning, refrigeration systems, and heat pumps, offering measurement of over 160 refrigerants via the app, Bluetooth connectivity for live data transmission and automatic documentation, a clear high-resolution LCD display, durable housing, a working pressure range of -1 to 55 bar, operating temperature from -10 to 50°C, and standard 1/4" SAE connections for reliable everyday use.



| Product Name | MOQ | Group | Part No.   |
|--------------|-----|-------|------------|
| ROCOOL MINI  | 1   | D     | 1000005060 |

## ROCOOL MAXI

The ROCOOL Maxi digital manifold is a more advanced solution for professional HVAC applications, delivering highly precise measurements of over 160 refrigerants via the app, enhanced Bluetooth functionality for continuous live data transfer and automatic documentation, a robust 4-way valve block for greater control, superior accuracy of ±0.1% FS, multi-unit compatibility, and multiple connection ports (3 × 1/4" SAE, 1 × 3/8" SAE, and 1 × PS/2), making it ideal for complex diagnostics and servicing tasks.



| Product Name | MOQ | Group | Part No.   |
|--------------|-----|-------|------------|
| ROCOOL MAXI  | 1   | D     | 1000005503 |

## ROLEAK PRO IR

The ROLEAK PRO IR is a highly sensitive leak detector designed for reliable detection in refrigeration, air conditioning, and heat pump systems, featuring an infrared sensor with a detection rate of 4 g/a, three adjustable sensitivity levels for precise leak location, a 40 cm flexible probe for access to hard-to-reach areas, visual indication via color bar display, audio signal alerts, and a reset function for easy zero-point adjustment, making it suitable for use with CFCs, HFCs, HCFCs, and HFO-1234yf refrigerants.



| Product Name  | MOQ | Group | Part No.   |
|---------------|-----|-------|------------|
| ROLEAK PRO IR | 1   | D     | 1000005063 |

## ROCLAMP

The ROCLAMP digital temperature clamp is a compact and user-friendly tool for precise pipe temperature measurement, featuring a wide measuring range of -40 to 150°C with ±0.5°C accuracy, Bluetooth connectivity for wireless data transfer, live monitoring and automatic documentation via the ROTHENBERGER app, an integrated OLED display for direct readings, a turnable handle for optimal visibility, and a durable, waterproof, and shockproof housing, making it ideal for efficient and flexible use across a wide range of HVAC applications.



| Product Name | MOQ | Group | Part No.   |
|--------------|-----|-------|------------|
| ROCLAMP      | 1   | D     | 1000005504 |

## ANALOGUE MANIFOLDS 2- AND 4-WAY MANIFOLDS

The ROTHENBERGER 4-way manifolds are used for the commissioning and maintenance of air conditioning and refrigeration systems as well as heat pumps

**Pressure gauge Ø 80 mm, with pulse-dampening class 1.6**

Easy-to-read, high precision display

**Large hand valve with colour coding**

Light, secure and precise opening and closing of the diaphragm valve, maintenance free

Valve sets



**Pressure gauge with shock-proof rubber protector**

Protects against damage

**Valve body made of aluminium with gauge glass**

Sturdy despite low weight



2-way manifold

| Product Name             | Compatible Gas |       |       |       | MOQ | Group | Part No.   |
|--------------------------|----------------|-------|-------|-------|-----|-------|------------|
| 2-way, 1/4" SAE, 34 bar  | R22            | R134a | R407C | R404A | 1   | D     | 170501     |
| 4-way, 1/4" SAE, 34 bar  | R22            | R134a | R407C | R404A | 1   | D     | 170502     |
| 2-way, 5/16" SAE, 60 bar | R410A          | R32   |       |       | 1   | B     | 1000001426 |
| 4-way, 5/16" SAE, 60 bar | R410A          | R32   |       |       | 1   | B     | 1000001427 |

## MANIFOLD SETS

Aluminium valve body incorporates glass sight refrigerant flow indicator, 80mm Ø gauges with pulse dampening class 1.6. Easy to read, high precision multi-colour displays with shockproof rubber protectors. Large colour coded hand valves allow precise opening and closing of the maintenance free diaphragm valves

**2-way manifold (for 170600 and 170607)**  
**4-way manifold (for 170601, 170606, 170602 and 170608)**

Durable and highly precise tool



No. 170602

**Pressure hose with ball valve "Plus" (only for 170602 and 170608)**

No loss of refrigerant

**Scope of delivery:** manifold, pressure gauge with Ø 80 mm, "Pulse-free", class 1.6, 3 x 1,500 mm pressure hoses, plastic carrying case

| Product Name                   | Compatible Gas |       |       |       | MOQ | Group | Part No. |
|--------------------------------|----------------|-------|-------|-------|-----|-------|----------|
| Manifold set 2-way, Standard   | R22            | R134a | R407C | R404A | 1   | D     | 170600   |
| Manifold set 2-way, Standard   | R410A          | R32   |       |       | 1   | D     | 170607   |
| Manifold set 4-way I, Standard | R22            | R134a | R407C | R404A | 1   | D     | 170601   |
| Manifold set 4-way I, Standard | R410A          | R32   |       |       | 1   | D     | 170606   |
| Manifold set 4-way II, Plus    | R22            | R134a | R407C | R404A | 1   | D     | 170602   |
| Manifold set 4-way II, Plus    | R410A          | R32   |       |       | 1   | D     | 170608   |

## 3-PIECE PRESSURE HOSE SETS

No confusion and safe use with the colour coding (blue, red, yellow) Teflon seal with up to 10 x longer service life compared to neoprene seal Working pressure 60 bar / burst pressure 300 bar. This is an 8 % better pressure resistance as previously

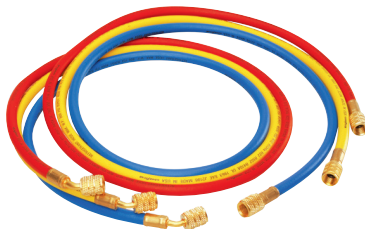

## 3-PIECE PRESSURE HOSE + SETS

**(WITH SHUT OFF VALUES)**

No confusion and safe use with the colour coding (blue, red, yellow) Teflon seal with up to 10 x longer service life compared to neoprene seal Working pressure 60 bar / burst pressure 300 bar. This is an 8 % better pressure resistance as previously

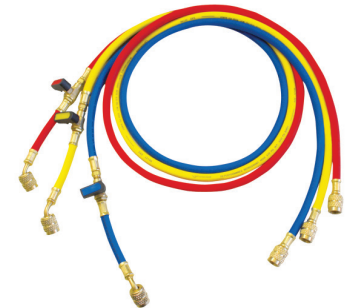

| Product Name                             | MOQ   | Group | Part No.   |
|------------------------------------------|-------|-------|------------|
| Vacuum hose 3/8" SAE, 1.5 m              | 1     | C     | 1500000032 |
|                                          | R22   | R134a | R407C      |
|                                          | R404A |       |            |
| Set of 3 pressure hoses 1/4" SAE, 1.5 m  | 1     | C     | 1500000024 |
|                                          | R410A | R32   |            |
| Set of 3 pressure hoses 5/16" SAE, 1.5 m | 1     | C     | 1500000026 |

| Product Name                             | MOQ   | Group | Part No.   |
|------------------------------------------|-------|-------|------------|
|                                          | R22   | R134a | R407C      |
|                                          | R404A |       |            |
| Set of 3 pressure hoses 1/4" SAE, 1.5 m  | 1     | C     | 1500000028 |
|                                          | R410A | R32   |            |
| Set of 3 pressure hoses 5/16" SAE, 1.5 m | 1     | C     | 1500000030 |

## ROCOOL 600

For commissioning, maintenance work and documentation of refrigeration systems of all kinds  
 Modular system: The basic device can be fitted with the optional Red Box incl. The Data Viewer software for reading out or recording data on a PC. More than 80 refrigerants incl. R32 and R744 (sub-critical) are stored in the device. New refrigerants can be added later using the update function  
 Simultaneous calculation of superheat and subcool  
 The documentation software Data Viewer generates an automatic report based on the data recorded. Ideal for handing out to the customer (client)  
 An external Pirani vacuum probe allows reading of the vacuum where the most precise measurement is possible: directly at the refrigeration system



### Connection for the external vacuum probe

For very precise measurement of the vacuum level directly at the refrigeration system

### Pressure sensors "Made in Germany"

Precise measurement from -1 to 60 bar

### T-connection with Schrader valve 1/4" SAE

3-way function: Evacuation and filling without changing a hose

### Y-connections 1/4" SAE

A connection and sealing plug in one. Simple transport of hoses when not in operation



### Connection for the temperature sensor T2

For automatic measurement of subcool data

### Green and red LEDs

An optical signal is displayed once an adequate vacuum level is reached or leakage in the system and also a warning of overpressure



### Connection of the Red Box

To record data for up to 96 hours and independent read out of data at a PC

Temperature sensor for a pipe diameter of up to Ø 32 mm

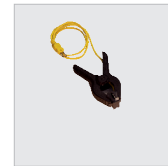

External vacuum probe for very precise measurement of the vacuum



### Product Name

| Product Name                                                                   | MOQ | Group | Part No.   |
|--------------------------------------------------------------------------------|-----|-------|------------|
| ROCOOL 600 SET WITH 1 TEMPERATURE SENSOR, BLISTER                              | 1   | D     | 1000000569 |
| ROCOOL 600 SET WITH 2 TEMPERATURE SENSORS, RED BOX, DATA VIEWER SOFTWARE, CASE | 1   | D     | 1000000572 |
| RED BOX, SOFTWARE, CONNECTION CABLE, EXTERNAL POWER SUPPLY                     | 1   | D     | 1000000539 |
| TEMPERATURE SENSOR                                                             | 1   | D     | 1000000540 |
| VACUUM PROBE                                                                   | 1   | D     | 1000000541 |
| CARRY CASE                                                                     | 1   | D     | 1000000784 |

## ROTORQUE AIRCON / REFRIGERATION

Self-locking rack and pinion drive enables quick and reliable fastening of flare nuts

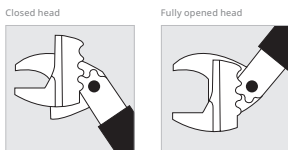

| Product Name           | Steps  | Nm    | Size    | MOQ | Group | Part No.   |
|------------------------|--------|-------|---------|-----|-------|------------|
| ROTORQUE AIRCON        | 1 Nm   | 10-75 | 15-32MM | 1   | D     | 1000000224 |
| ROTORQUE REFRIGERATION | 1/2 Nm | 10-70 | 15-32MM | 1   | D     | 1000000225 |

## TORQUE WRENCH SET

Set with adjustable torque wrench (10-70 Nm) and 6 spanner inserts sizes 17, 22, 24, 26, 27 and 29 mm for flange connections on 1/4", 3/8", 1/2" and 5/8" pipe lines according to DIN EN 378- 2:2012-08



| Product Name      | Nm    | Size                      | MOQ | Group | Part No. |
|-------------------|-------|---------------------------|-----|-------|----------|
| TORQUE WRENCH SET | 10-75 | 17, 22, 24, 26, 27, 29 MM | 1   | C     | 175001   |

## ROFLARE REVOLVER

Versatile flaring tool with off-centre flaring head for fast and accurate production of standard single 45° flares in accordance with EN 14726-2 and JIS B8607:2008 in copper tubes 6–18mm, 1/4"–3/4"Ø. One handed tube clamping system and automatic tube stop ensures perfect alignment of the tube with the flaring head guaranteeing leak free joints.

Compact design enables use in confined spaces

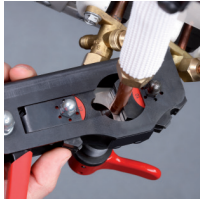

Automatic depth stop: perfect positioning of the pipe to the flare cone



| Product Name     | Size       | MOQ | Group | Part No.  |
|------------------|------------|-----|-------|-----------|
| ROFLARE REVOLVER | 6-18MM     | 1   | D     | 100000222 |
| ROFLARE REVOLVER | 1/4"- 3/4" | 1   | D     | 100000223 |

## ROLEAK PRO LEAK DETECTOR

Perfect for refrigeration HCFCs and HCFs. The unit uses a newly developed semi-conductor which is extremely sensitive to a variety of commonly used refrigerants including R32, R-134a, R-410a, R-407c and R22.



| Product Name             | MOQ | Group | Part No.   |
|--------------------------|-----|-------|------------|
| ROLEAK PRO LEAK DETECTOR | 1   | D     | 1500002241 |

## DELUXE FLARING TOOL SET IN CASE (FOR R410A)

Heavy duty handle and spindle with concentric flaring cone and roller bearings for smooth and easy flaring of heavy gauge and high pressure lines. With 3/4" ratchet drive allows use with wrench or drill. Produces 45° Flares and is ideal for R410A.



| Product Name                                | MOQ | Group | Part No. |
|---------------------------------------------|-----|-------|----------|
| DELUXE FLARING TOOL SET IN CASE (FOR R410A) | 1   | D     | 222402   |

## GRABBER FLARING TOOL

Versatile, adjustable flaring tool, produces 45° flares suitable for many applications and materials. Compact design is ideal for work in confined spaces.



| Product Name         | Size               | MOQ | Group | Part No. |
|----------------------|--------------------|-----|-------|----------|
| GRABBER FLARING TOOL | 3/16"-5/8", 4-16MM | 1   | D     | 222601   |

## NITROGEN PRESSURE GAUGE

Safe and accurate metering of Nitrogen from regulator to system. Gauge displays the following pressures, soldering, flushing and Max testing pressures for R134A/R404A/R407C/R507/R22/R410A. 0.50bar Max pressure – 1/4"SAE Connections. Supplied in carrying case.



| Product Name                                | MOQ | Group | Part No. |
|---------------------------------------------|-----|-------|----------|
| NITROGEN PRESSURE GAUGE                     | 1   | D     | 259040R  |
| HOSE ADAPTOR (REFRL) 1/4" SAE M-5/16" SAE F | 1   | D     | 259007   |
| HOSE ADAPTOR (REFRL) 1/4" SAE F-5/16" SAE M | 1   | D     | 170016   |

## ROAIRVAC VACUUM PUMPS

Two stage high vacuum dual voltage pump for the evacuation and removal of all moisture and residue in refrigeration systems during installation in accordance with DIN 8975 Complete with vacuum and solenoid valves. Roairvac 1.5 1/4Hp 1720r/m, 1/4" connections – 42l/m 2 stage 25micron



ROAIRVAC R32 1.5 (42 l/min)

ROAIRVAC R32 3.0 (85 l/min)

ROAIRVAC R32 9.0 (255 l/min)

| Product Name             | CFM | Size        | MOQ | Group | Part No.   |
|--------------------------|-----|-------------|-----|-------|------------|
| ROAIRVAC 1.5 VACUUM PUMP | 1.5 | 230V / 110V | 1   | D     | 170061     |
| ROAIRVAC 3.0 VACUUM PUMP | 3.0 | 230V / 110V | 1   | D     | 170062     |
| ROAIRVAC 6.0 VACUUM PUMP | 6.0 | 230V / 110V | 1   | D     | 170063     |
| ROAIRVAC 9.0 VACUUM PUMP | 9.0 | 230V / 110V | 1   | D     | 170064     |
| ROAIRVAC R32 1.5         |     | 230V        | 1   | D     | 1000002399 |
| ROAIRVAC R32 6.0         |     | 230V        | 1   | B     | 1000001231 |
| VACUUM PUMP OIL          |     | 1L          | 1   | D     | 169200     |

## ROAIRVAC CORDLESS VACUUM PUMP

A battery-driven, two stage vacuum pump with integrated magnetic valve maintains a vacuum even when the battery has gone flat. Its compact and light-weight design makes this machine easy to transport and highly durable. Housed in high-quality casing, components are protected whilst transported from van to site. Powered by CAS battery giving up to 90 mins on one charge, the cordless R32 is much stronger than comparable wired vacuum pumps. Featuring a Gas Ballast Valve, water vapour is reduced within the oil container to guarantee increased evacuation power and service life. A special filter also works to reduce oil mist on exhaust vent. Available in 2.0 CL and 5.0 CL cordless option.

### Product Name

ROAIRVAC R32 2.0 CORDLESS TWO-STAGE VACUUM PUMP AMPShare\*  
ROAIRVAC R32 5.0 CORDLESS TWO-STAGE VACUUM PUMP AMPShare\*



Free  
ROBUCKET  
included!

| MOQ | Group | Part No.   |
|-----|-------|------------|
| 1   | B     | 1000004181 |
| 1   | B     | 1000004183 |

CAS battery platform equivalent available upon request\*

## ROREC REFRIGERATION RECOVERY UNIT

Compact, portable recovery unit for the safe recycling of all types of refrigerants. Light, compact and simple to use the ROREC has maintenance free, oil less compressor, integrated purge function and high pressure shut off. ROREC Refrigeration Recovery Unit All refrigerants CFC-HCFC-HFC, Capacity 373 kg/hr push-pull.



## ROREC PRO DIGITAL 230V

Lightweight (under 12kg) recovery unit for class A1, A2L and A\* refrigerants, including R32. The maintenance free, 2 piston oil free compressor produces a high push/pull recovery rate of 570kg/h, controlled by a single dial, while the values are displayed on a clear digital display.



| Product Name            | KG/HR | MOQ | Group | Part No. |
|-------------------------|-------|-----|-------|----------|
| ROREC, 230V / 110V)     | 373   | 1   | D     | 168605   |
| ROREC PRO, 230V / 110V) | 436   | 1   | D     | 168606   |

| Product Name      | Voltage | MOQ | Group | Part No.   |
|-------------------|---------|-----|-------|------------|
| ROREC PRO DIGITAL | 230V    | 1   | D     | 1500002637 |

## FIN COMB STRAIGHTENER

Handy tool for aligning condenser and evaporator fins

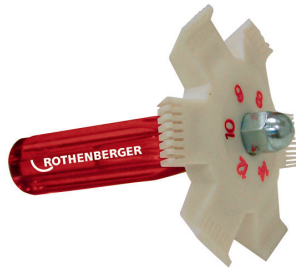

| Product Name          | MOQ | Group | Part No. |
|-----------------------|-----|-------|----------|
| FIN COMB STRAIGHTENER | 1   | D     | 224500   |

## ELECTRONIC REFRIGERANT SCALE

Precise, easy to handle refrigerant scale for filling and evacuation processes with a maximal weight capacity of 120 kg, with 5g increments for very precise filling. Includes 9V battery and carrying case.



| Product Name | MOQ | Group | Part No.  |
|--------------|-----|-------|-----------|
| ROSCALE 120  | 1   | D     | R17300416 |

| Product Name                                    | CAS        | AMPShare   |
|-------------------------------------------------|------------|------------|
| ROBEND 4000 E Baretool AMP                      | 1000003391 | 1000004190 |
| ROBEND 4000 E Set,15-22-28mm, UK                | 1000003401 | 1000004194 |
| SUPERTRONIC 2000 E Baretool                     | 1000003387 | 1000004184 |
| SUPERTRONIC 2000 E,BSPT R, 4,0AH, UK            | 1000003428 | 1000004187 |
| ROMAX 4000 Basic Set 4 Ah, UK                   | 1000001856 | 1000004718 |
| ROMAX 4000 SET M15-22-28MM, 4Ah, UK             | 1000001932 | 1000004721 |
| ROMAX 4000 SET SV15-22-28mm, 4Ah,UK             | 1000003451 | 1000004719 |
| ROMAX 4000 SET TH16-20-26mm, 4Ah, UK            | 1000003452 | 1000004730 |
| ROMAX 4000 SET U 16, 20, 25MM                   | 1000003453 | 1000005057 |
| ROMAX 4000 SET >B< MaxiPro 1/4" - 1.1/8"        | 1000002946 | 1000005058 |
| ROMAX COMPACT III, Basic SET1,1x2Ah,UK          | 1000004269 | 1000004271 |
| ROMAX COMPACT III, SET M15-22-28,2Ah,UK         | 1000004332 | 1000004333 |
| ROMAX COMPACT III, SET SV15-22-28,2Ah,UK        | 1000004277 | 1000004278 |
| ROMAX COMPACT III, SET U16-20-25,2Ah,UK         | 1000004284 | 1000004285 |
| ROMAX COMPACT III, SET TH16-20-26,2Ah,UK        | 1000004423 | 1000004424 |
| ROMAX COMPACT III, SET >B<MaxiPro 1/4-1.1/8",UK | 1000004288 | 1000004289 |
| RODRUM VarioClean Baretool                      | 1000003347 | 1000004143 |
| RODRUM VarioClean + tool-set UK                 | 1000003414 | 1000004147 |
| R600 VarioClean Baretool                        | 1000003345 | 1000004138 |
| R600 VarioClean + Spiral/Tool Set UK            | 1000003408 | 1000004140 |
| ROCAM mini HD - Module 25/22 HD - UK            | 1000003965 | 1000004128 |
| ROAIRVAC R32 2.0 CL basic ROBUCKET              | 1000003230 | 1000004181 |
| ROAIRVAC R32 5.0 CL basic ROBUCKET              | 1000003233 | 1000004183 |
| 2ah Battery                                     | 1000001652 | 1000003859 |
| 4ah Battery                                     | 1000001653 | 1000003860 |
| 4ah Battery Pro                                 | 1000002548 | 1000003863 |
| 8ah Battery Pro                                 | 1000002549 | 1000003864 |
| CHARGER, 230V                                   | 1000001691 | 1000003866 |



| Item                        | Page | Item                    | Page | Item                         | Page | Item                            | Page |
|-----------------------------|------|-------------------------|------|------------------------------|------|---------------------------------|------|
| 3SE                         | 47   | <b>F</b>                |      | <b>P</b>                     |      | <b>S</b>                        |      |
| 4 WAY KEY                   | 33   | FLAT WOOD BIT           | 36   | PIPE AND DRAIN CLEANING COIL | 62   | SAW BLADES                      | 12   |
| 4SE                         | 47   | FLUE CLEANING BRUSHES   | 53   | PIPE BENDING                 | 42   | SCREWDRIVERS                    | 35   |
| <b>A</b>                    |      | FLUSHING                | 61   | PIPE CUT MINI                | 12   | SDS CHISEL                      | 36   |
| ACR BENDING                 | 42   | FLUX BRUSHES            | 21   | PIPE FREEZING                | 59   | SDS DRILL BIT                   | 36   |
| ACTUATORS                   | 26   | FOOT SWITCH             | 46   | PIPE SUPPORTS                | 46   | SELF COOLING TILE ITS           | 37   |
| ADAPTORS FOR GAS            | 18   | FORCE CUP               | 66   | PIPE THREADING               | 47   | SILICONE LUBRICANT              | 50   |
| AIR CON                     | 68   | FREEZING KIT            | 59   | PLASTIC CUTTING              | 9    | SMOKE PELLETS                   | 54   |
| AIR LOCK KIT                | 52   | <b>G</b>                |      | PLASTICUT                    | 9    | SOLDER                          | 21   |
| ALLGAS MOBILE               | 19   | GAS                     | 18   | PLIERS                       | 28   | SOLDER MAT                      | 22   |
| ALUM WRENCHES               | 29   | GAS PRESSURE TESTING    | 51   | PILOT BIT FOR DRY CORES      | 39   | SPEED WRENCH                    | 30   |
| AMP SHARE BATTERIES         | 27   | GAS SNIFFER             | 54   | PLUMB TUB                    | 34   | SPK'S                           | 29   |
| ANGLE GRINDER BLADES        | 12   | GAS TESTING             | 51   | PLUNGER                      | 66   | SPRINGS                         | 42   |
| A-TAPER MASONRY PILOT       | 39   | GLASS ROPE              | 53   | PRESS                        | 25   | STEEL CUTTING                   | 8    |
| AUTO PLASTIC CUTTING        | 11   | GLOVES                  | 62   | PRESS JAWS                   | 26   | STEEL WOOL                      | 22   |
| AUTO TUBE CUTTER            | 7    | GRINDER BLADES          | 12   | PRESS RINGS                  | 26   | STEPPED DRILLS                  | 36   |
| <b>B</b>                    |      | <b>H</b>                |      | PRESSURE TESTING             | 52   | STILLSON                        | 29   |
| BACKNUT SPANNER             | 32   | HACKSAW                 | 13   | PRO TEST KIT                 | 52   | STRAP WRENCH                    | 30   |
| BAGS                        | 56   | HAND BENDER             | 42   | PRO-CUT                      | 7    | SUPER CUT                       | 45   |
| BASIN WRENCH                | 34   | HAND THREADING          | 45   | PROPANE                      | 18   | SUPER FREEZE                    | 60   |
| BATTERIES                   | 27   | HAWK WRENCH             | 29   | PROPANE HOSE                 | 21   | SUPER STEEL CUTTER              | 8    |
| BENDER BAG                  | 56   | HEAD TORCH              | 58   | PUMPS                        | 49   | SUPERFIRE 2                     | 17   |
| BENDING                     | 42   | HOLE SAW KIT            | 37   | <b>Q</b>                     |      | SUPERFIRE 2 ACCESSORIES         | 18   |
| BENDING SPRINGS             | 42   | HOT BAG                 | 56   | QUICK FREEZE                 | 60   | SUPERFIRE PRO                   | 15   |
| BI-METAL HOLE SAWS          | 37   | HYDRAULIC BENDING       | 43   | QUICKFIRE                    | 17   | SUPERTRONIC                     | 44   |
| BLEED KEYS                  | 33   | <b>I</b>                |      | QUICKFIRE PRO                | 16   | SUPERTRONIC 3 & 4SE DIE HEADS   | 47   |
| BOX SPANNER                 | 33   | IDENTIFICATION TAPES    | 53   | <b>R</b>                     |      | SUPERTRONIC 3SE & 4SE           | 47   |
| BURNER TIPS                 | 15   | INOX CUTTING            | 8    | R600                         | 63   | SWIVEL PRO                      | 20   |
| <b>C</b>                    |      | INSERTS FOR ROFROST     | 59   | RAD SPANNER                  | xxx  | <b>T</b>                        |      |
| CO2 MONITOR                 | 54   | INSPECTION CAMERAS      | 67   | RECIPROCATING BLADES         | 12   | TAP BACKNUT SPANNER             | 32   |
| CALIBRATING PIPE            | 13   | INSPECTION MIRROR       | 54   | RECORD PADS                  | 54   | TAPE MEASURE                    | 34   |
| CAMERAS                     | 67   | INSPECTION TORCH        | 58   | REGULATORS                   | 21   | TAPES                           | 53   |
| CENTERING ROD               | 39   | INTERCHANGEABLE BURNERS | 15   | REPLACEMENT BURN TUBE        | 18   | TELESCOPIC SPRING LOADED WRENCH | 34   |
| CHAIN WRENCH                | 30   | <b>J</b>                |      | RINGS (PRESS)                | 26   | TEST PUMPS                      | 49   |
| CHAMFERING                  | 11   | JAWS                    | 26   | RIP SAW BLADES               | 12   | TESTING PRESSURE                | 52   |
| CHUCK ADAPTOR               | 39   | <b>K</b>                |      | ROBEND                       | 41   | TESTING PUMPS                   | 49   |
| CLEANING BRUSHES            | 22   | KIBOSH                  | 51   | ROBEND H & W                 | 43   | THERMAL CAMERA                  | 55   |
| CLEANING PADS               | 22   | <b>L</b>                |      | ROBULL                       | 43   | THERMOMETER                     | 53   |
| CLOSURE PLATE TAPE          | 50   | LAMPS                   | 58   | ROCAL PRO 2                  | 61   | THREADING                       | 46   |
| COB LAMP                    | 58   | LEAK DETECTION          | 53   | ROCALIBER                    | 13   | THREADING ACCESSORIES           | 46   |
| COLLAR SETS                 | 26   | LED TORCHES             | 58   | ROCAM                        | 67   | THREADING DIES                  | 48   |
| COMFORT GLOVES              | 62   | LONG REACH SCREWDRIVER  | 35   | ROCASES                      | 57   | THREADING OIL                   | 46   |
| COMPACT III                 | 25   | LUBRICANT               | 50   | ROCLAMP                      | 68   | TILE BITS                       | 37   |
| COMPRESSION NUT SPANNER     | 33   | <b>M</b>                |      | ROCOOL                       | 70   | TOOL BAG                        | 56   |
| CONTINUITY BOND             | 50   | MACHINE GROOVE PLIERS   | 29   | ROCOOL MAXI                  | 68   | TP25                            | 49   |
| COOKS TORCH                 | 19   | MANHOLE KEY             | 33   | ROCOOL MINI                  | 68   | TRIGGER TORCH                   | 20   |
| CORE DRILLING               | 38   | MANIFOLDS               | 69   | ROCURT                       | 9    | TRIPOD                          | 27   |
| CRANKED SPANNER             | 33   | MANOMETER               | 51   | RODRUM                       | 63   | TUBE EXPANDERS                  | 40   |
| CROWFOOT WRENCH             | 33   | MANUAL DRAIN CLEANING   | 62   | RODRUM AUTO FEED             | 65   | TUBE EXTRACTORS                 | 40   |
| <b>D</b>                    |      | MAPP                    | 18   | RODRUM S                     | 65   | TURBO-PREP                      | 23   |
| DEBURRING                   | 13   | MASONRY DRILL BIT       | 36   | ROFAST                       | 28   | TWIN CUT                        | 11   |
| DIAMOND TILE BITS           | 37   | MAXIBENDER              | 42   | ROFIRE                       | 20   | <b>U</b>                        |      |
| DIE HEADS                   | 45   | MAXIGAS                 | 19   | ROFIRE 4                     | 20   | U-GAUGE                         | 51   |
| DIES                        | 45   | METER KETY              | 33   | ROFLAME 4                    | 20   | UNI-SPANNER                     | 34   |
| DIFFERENTIAL PRESSURE METER | 54   | MICROBENDER             | 42   | ROFROST                      | 59   | <b>V</b>                        |      |
| DIGITAL MANOMETER           | 54   | MINI STRIPS/PADS        | 22   | ROFROST RAPID                | 60   | VARIO CLEAN                     | 63   |
| DRAIN CAMERAS               | 67   | MINICUT                 | 7    | ROGRIP                       | 28   | VDE SCREWDRIVERS                | 35   |
| DRAIN CLEANING ATTACHMENTS  | 64   | MINIMAX                 | 7    | RO-GROOVER                   | 46   | VICE                            | 27   |
| DRAIN CLEANING CORDLESS     | 63   | MONOBLOCK               | 32   | ROINFRACTECT                 | 55   | <b>W</b>                        |      |
| DRAIN CLEANING              | 63   | MSR CUTTING             | 9    | ROLEAK PRO 1R                | 68   | WD40                            | 52   |
| DRAIN DOWN HOSE             | 50   | MULTIBENDER             | 42   | ROLOCK                       | 40   | WET PRESSURE TESTING            | 52   |
| DRAIN DYES                  | 62   | MULTIBENDER BAG         | 56   | ROMAX 4000                   | 25   | WIDE JAW WRENCHES               | 30   |
| DRAIN PLUG                  | 61   | MULTIGAS                | 19   | ROMAX COMPACT III            | 25   | WORK BENCH                      | 27   |
| DRAIN RODS                  | 61   | MULTILAYER CUTTING      | 9    | ROMAX NANO                   | 24   | <b>Z</b>                        |      |
| DRILL BITS                  | 36   | <b>N</b>                |      | ROOFING                      | 21   | ZIPPED BAG                      | 56   |
| DRY CORE DRILLING           | 38   | NANO                    | 24   | ROPOWER 50R                  | 47   |                                 |      |
| DRY PRESSURE TESTING        | 52   | NIPPLES (TEST)          | 52   | ROPUMP                       | 66   |                                 |      |
| DUSTING SPRAY               | 52   | <b>O</b>                |      | ROSCALE 150                  | 68   |                                 |      |
| <b>E</b>                    |      | OFFSET WRENCHES         | 29   | ROSCALE VALVE                | 68   |                                 |      |
| ECO PRESSURE TESTING        | 52   | OIL FOR THREADING       | 46   | ROSCOPE                      | 67   |                                 |      |
| E-DETECTOR                  | 31   | OLIVE SPLITTERS         | 32   | ROSOLAR                      | 61   |                                 |      |
| ELECTRICAL PILERS           | 31   | OXYGEN                  | 19   | ROSPI                        | 66   |                                 |      |
| ENORM CUTTER                | 8    |                         |      | ROTHERM                      | 21   |                                 |      |
| EUROLINE                    | 35   |                         |      | ROTORQUE                     | 70   |                                 |      |
| EXPANDERS                   | 40   |                         |      | ROTRAC                       | 8    |                                 |      |
| EXTENSION HOSE              | 20   |                         |      | ROVAC PRO                    | 68   |                                 |      |
| EXTENSION ROD               | 39   |                         |      | ROVLIES                      | 22   |                                 |      |
| EXTRACTORS                  | 40   |                         |      | ROXY KIT                     | 19   |                                 |      |
|                             |      |                         |      | RP 50                        | 49   |                                 |      |
|                             |      |                         |      | RP 50 DIGITAL                | 49   |                                 |      |
|                             |      |                         |      | RP PRO III                   | 50   |                                 |      |
|                             |      |                         |      | RP30                         | 49   |                                 |      |



## Imprint

This catalog is a publication of

**Rothenberger (UK) Limited**  
2, Kingsthorpe Park, Henson Way,  
Kettering, Northants, NN16 8PX  
T: 01536 310300  
E: sales@rothenberger.co.uk

Great care was taken in compiling this brochure and reproduction of the product information. Nevertheless we cannot completely exclude the possibility of error. For this reason, ROTHENBERGER UK disclaims any liability for any errors which may have arisen despite careful checking of the contents.

The design, compilations, performance data, features, dimensions and weight of products can alter as a result of further technical developments and adaptation of our products to the requirements and wishes of our customers, without any duty on our part to announce this in advance.

We are not obliged to alter already delivered products to match such new developments. We also reserve the right to remove articles from our product program.

This catalog invalidates all previous versions. Standard specifications are non-binding. The operating instructions and suggestions for use and safety are non-binding and do not in any way replace legal or other regulations, such as employer's liability insurance association regulations, in the respective countries.

© 2026 ROTHENBERGER (UK) Ltd

**CONDITIONS OF SALE - 1. CONDITIONS** – All goods are sold subject to these conditions which shall prevail over any conflicting conditions sought to be imposed by a customer. **2. CONTRACT** – Publication of our price list constitutes an offer, and the placing of an order is deemed to be an acceptance of that offer. The resulting contract is subject to these Conditions of Sale. **3. PROPERTY** – Property in goods shall not pass to the customer until the whole of the purchase price of all goods supplied has been paid: notwithstanding a customer may re-sell goods as a principal on conditions that, so long as part of the purchase price remains due to us, the customer shall account to us for the proceeds of such re-sale to the extent of the amount outstanding and shall hold such proceeds as trustee. Until all monies outstanding from the Buyer have been paid the Seller has the right to enter the Buyers premises or any other premises on which it reasonably believes the goods are being held for the purpose of the retaking possession of the goods in such premises to the value of the amount outstanding, firstly applying goods supplied by the Seller. All Promotional/Point of sale equipment supplied on free of charge loan basis remains the property of the Seller at all times and may be repossessed at any time. **4. RISK** – Risk shall not pass at the same time as Property in the goods, but shall pass at the time of delivery in accordance with our Terms. **5. SPECIFICATION** – We reserve the right to alter, without prior notice, the specification of any goods listed in the catalogue. **6. PART DELIVERIES** – We reserve the right to make part deliveries against any order and to invoice all such at the time of despatch. Such invoices will be payable notwithstanding that the balance of the order has still to be delivered. **7. DELIVERY** – Delivery of all orders will be made as early as practical, or as close as practical to customers' requirements. Notwithstanding any delay, however, orders will remain valid and binding. **8. CANCELLATION** – Cancellation of any order, or part of any order, will be accepted only with our prior consent. **9. RETURN OF GOODS** – Goods may only be returned with our written consent. On such return they will be credited at the invoiced price less 25% handling charge. Consent will not be given to return goods made specially to order. **10. GUARANTEE** – Our products are guaranteed for 12 months against defects in material or workmanship, subject to fair and proper usage. Any articles claimed to be defective will be repaired or replaced free of charge if, when returned to us carriage paid, examination confirms such defect, we reserve the right to repair tools or replace defective parts only, rather than





**ROTHENBERGER**  
pipetool technologies at work



We connect people  
with water and energy.  
Safe. Sustainable.

**Visit us:**

[rothenberger.com](http://rothenberger.com)



**ROTHENBERGER UK Limited**  
2 Kingsthorpe Park, Henson Way,  
Kettering, Northants, NN16 8PX  
Telephone 01536 310 300  
Fax 01536 310 600

[sales@rothenberger.co.uk](mailto:sales@rothenberger.co.uk)

[rothenberger.co.uk](http://rothenberger.co.uk)