

RControl Android App Overview v3.1

LOGIN

Get the RControl app from Google Play.

Once you've downloaded and installed the app, use the credentials from the quick install manual to log in to your account.

RControl

Welcome!

Please Sign In to continue

Forgot your password?

Sign In

By signing In you agree with our [Terms and Conditions](#).
All rights reserved by ©2019 M2M Services

Upon initial login you will be prompted to enter a password reset email.

← Password recovery email

Enter email where in case of forgotten password, you will receive the new one. This information will be used only for password recovery.

Save

FIRST LOOK

Upon first start, the only active functionality will be the events log.

To access the account menu, click here.

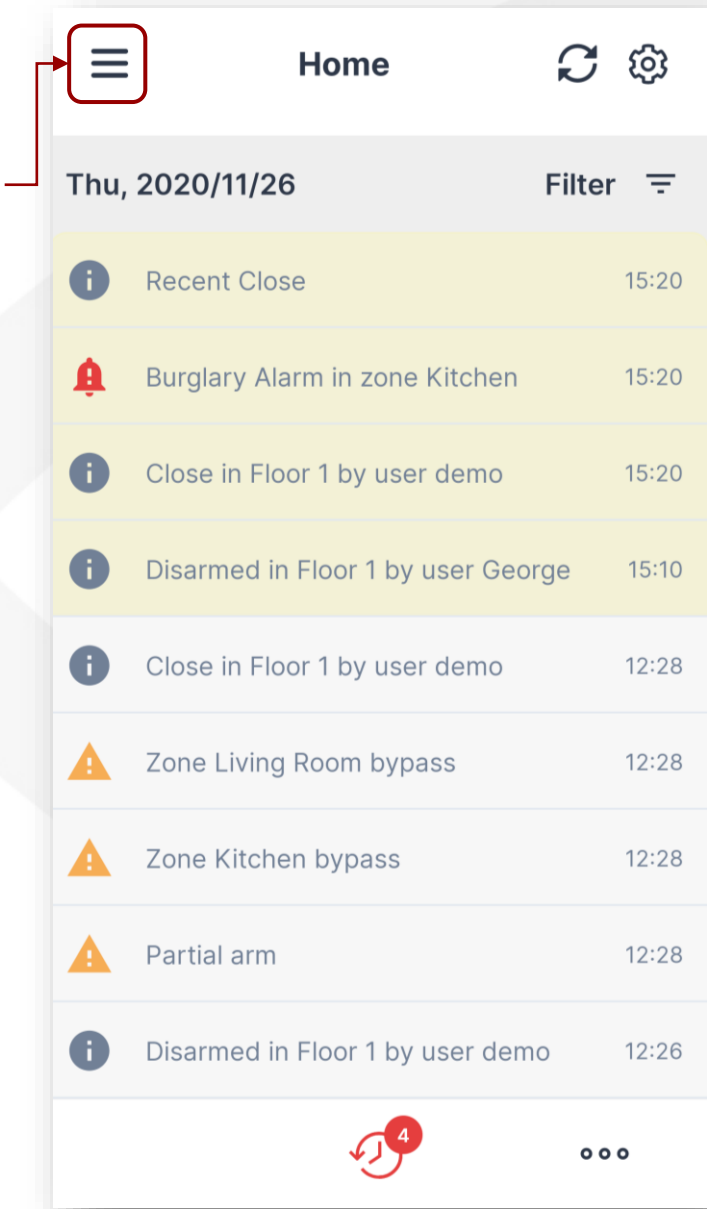

Go to settings to configure the App.

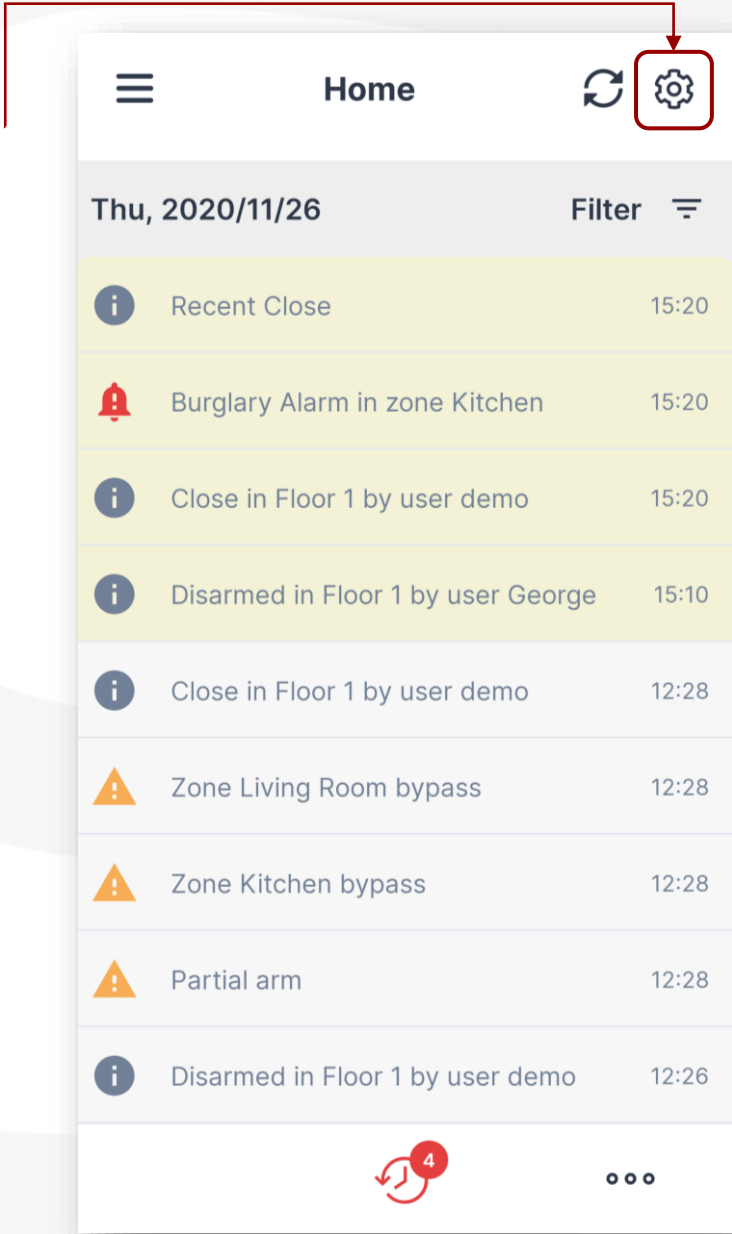

USERNAME AND PASSWORD

Go to the “My Account” icon if you want to change your username and password.

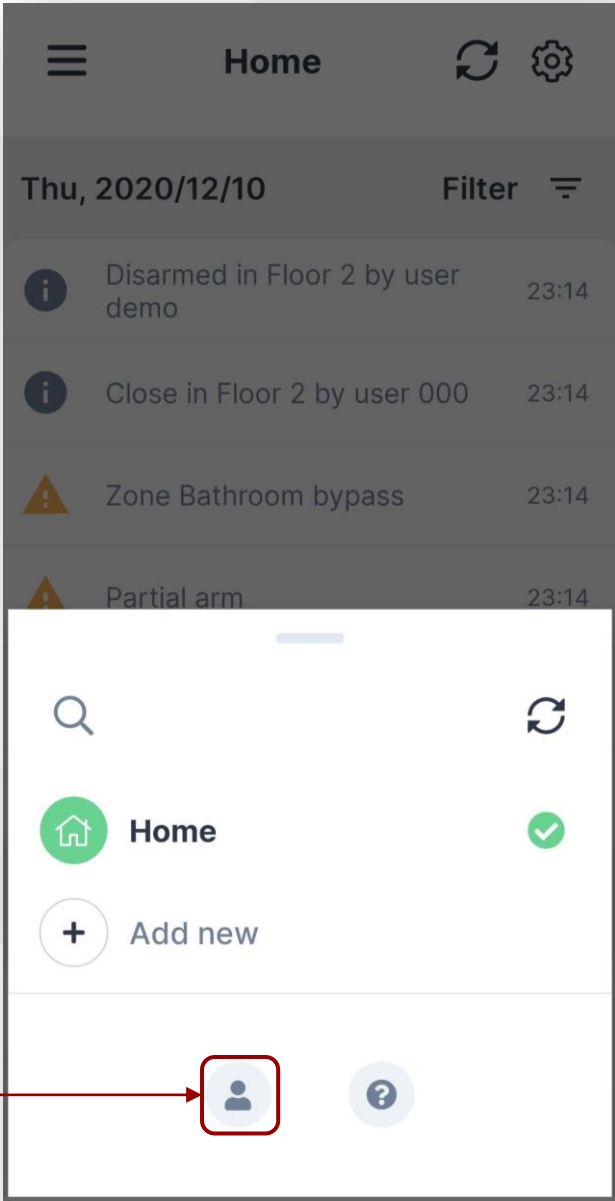
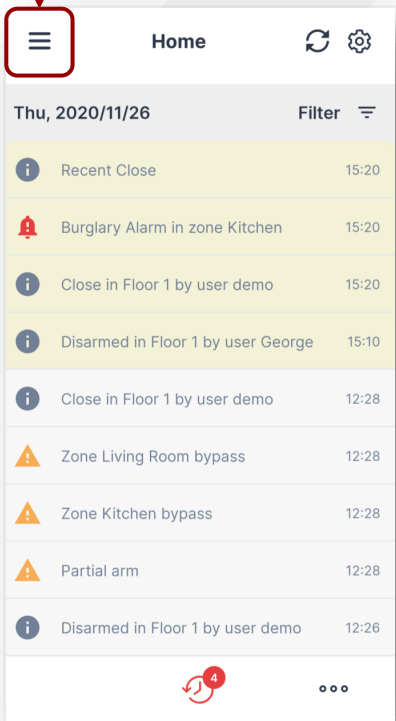

Press “Edit” in the User settings menu.

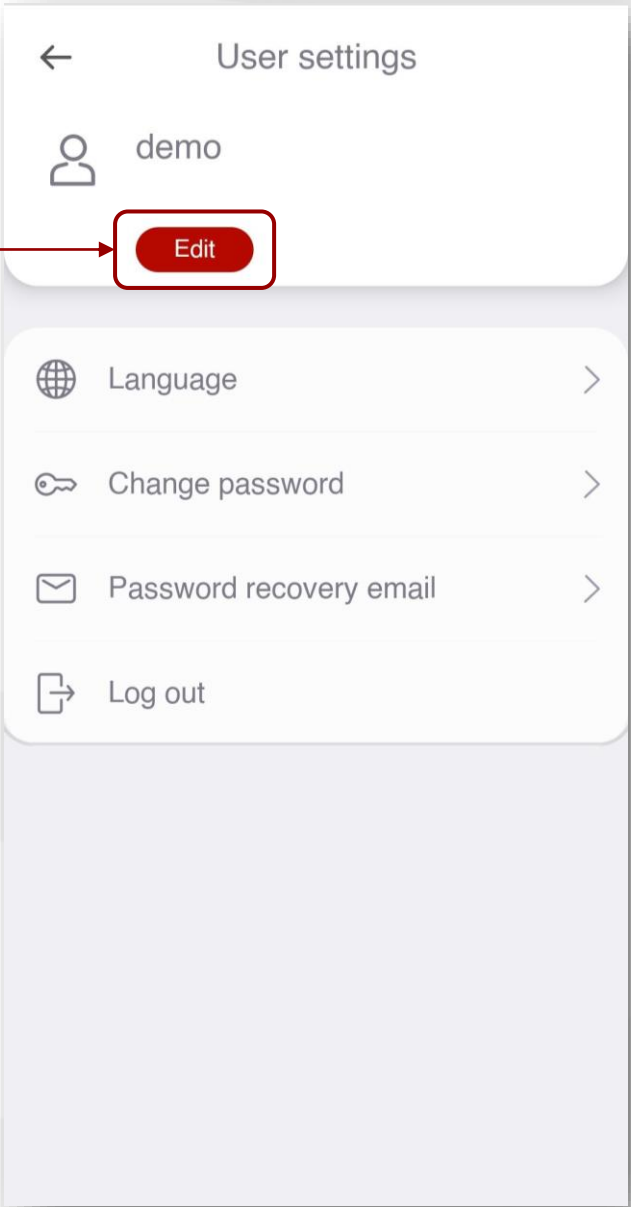

USERNAME AND PASSWORD

←

Edit user name

Full name

demo

Login name

demo

Save

Fill in the desired fields and press "Save" when done.

←

Settings

Old password

New password

Confirm password

Save

NOTIFICATIONS

Go to "Notifications" and choose how you would like to receive different events on your smartphone.

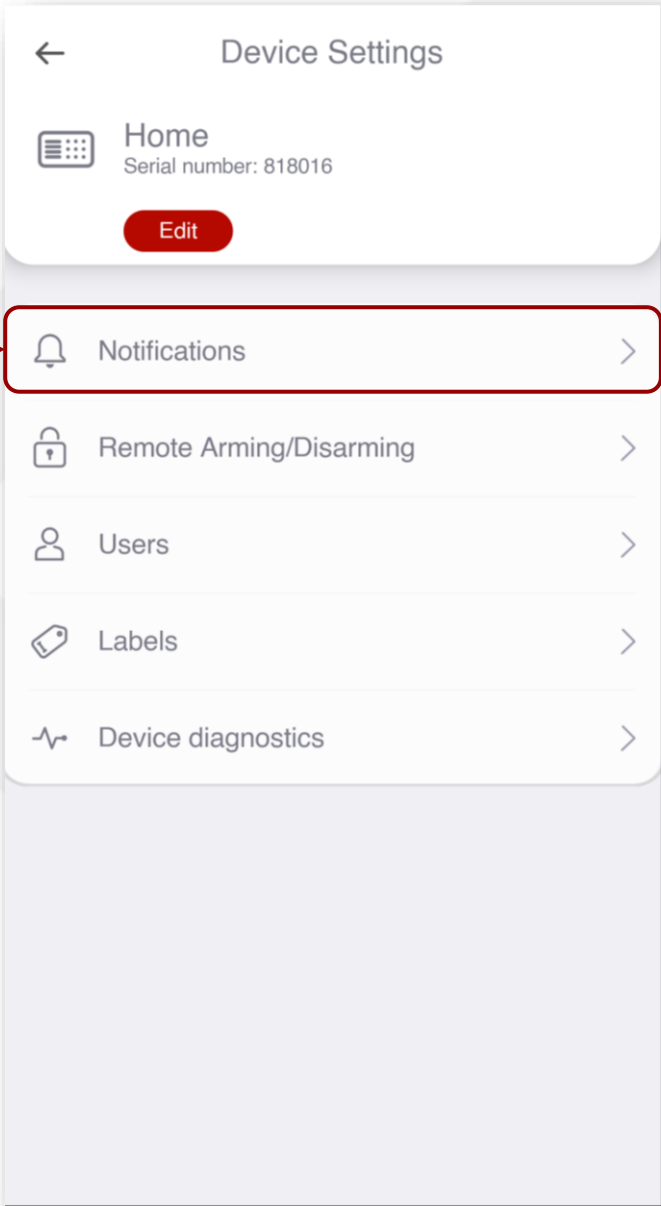

Select the "+ Add" button for your preferred way of notification.

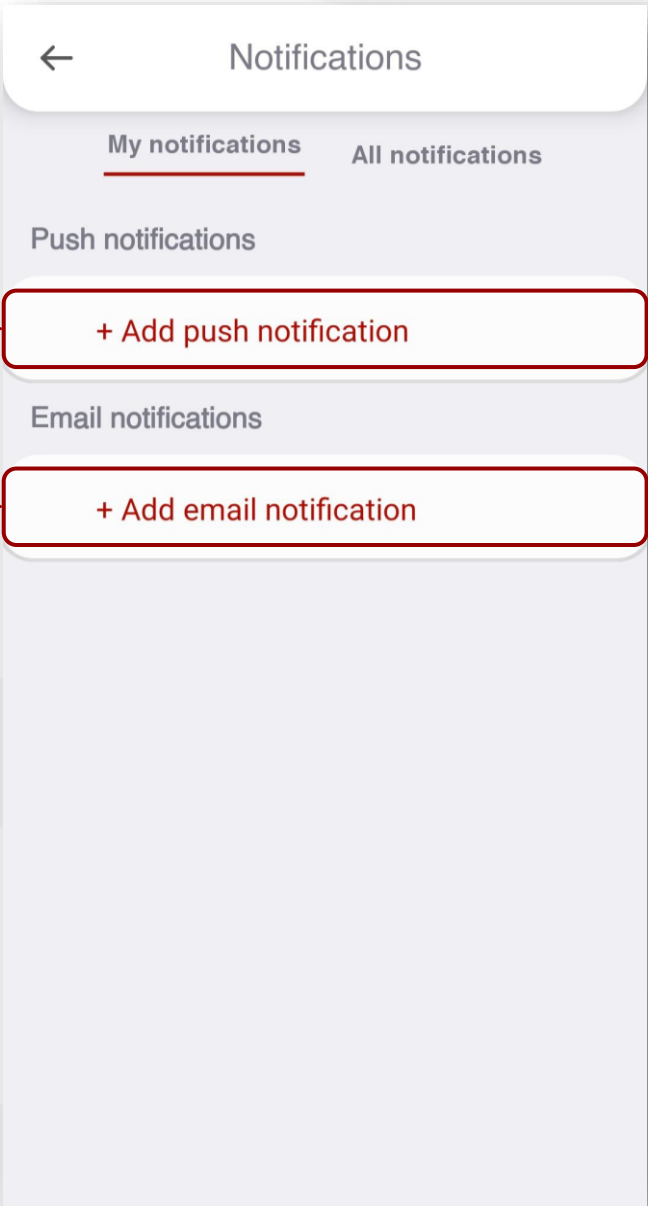

NOTIFICATIONS

Select type of events to be reported for each notification channel.

13e21cfd-cd8f-4fc8-bed7-12c9f12e60b3

Alarms

Default ringtone (Bongo), Vibrate

Troubles

Default ringtone (Bongo), Vibrate

Information

Default ringtone (Bongo), Vibrate

Repeat alarm type notification infinitely

Save

Your notification channels will be displayed as a list.

To make changes, select the notification you'd like to edit or remove. Thus, returning to the previous screen.

Notifications

My notifications

All notifications

Push notifications

Created by test_account

Email notifications

sales@m2mservi...

Created by test_account

+ Add email notification

Can be used when your phone is in "vibrate" mode and you want to be sure that you won't miss something.

HOW TO ENABLE REMOTE ARMING/DISARMING

To enable this functionality, additional wiring and configuration of the alarm panel must be done by your installer.

Go to "Remote Arming/Disarming" to setup this functionality.

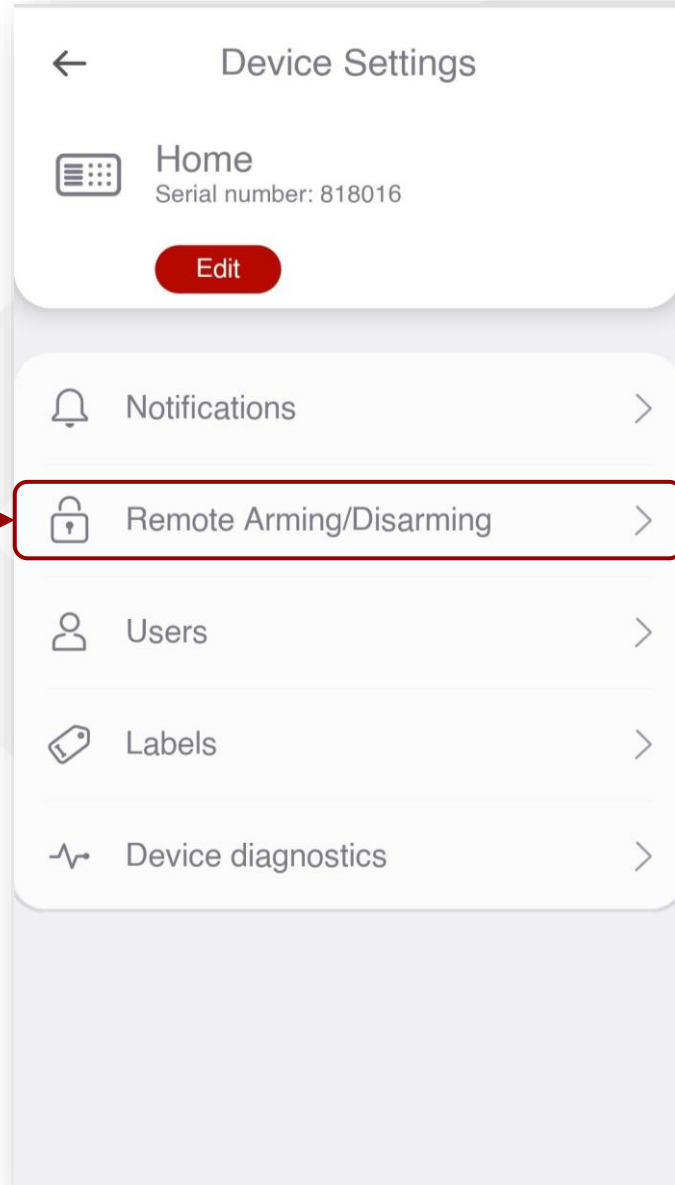

Slide to enable the Remote arming/disarming.

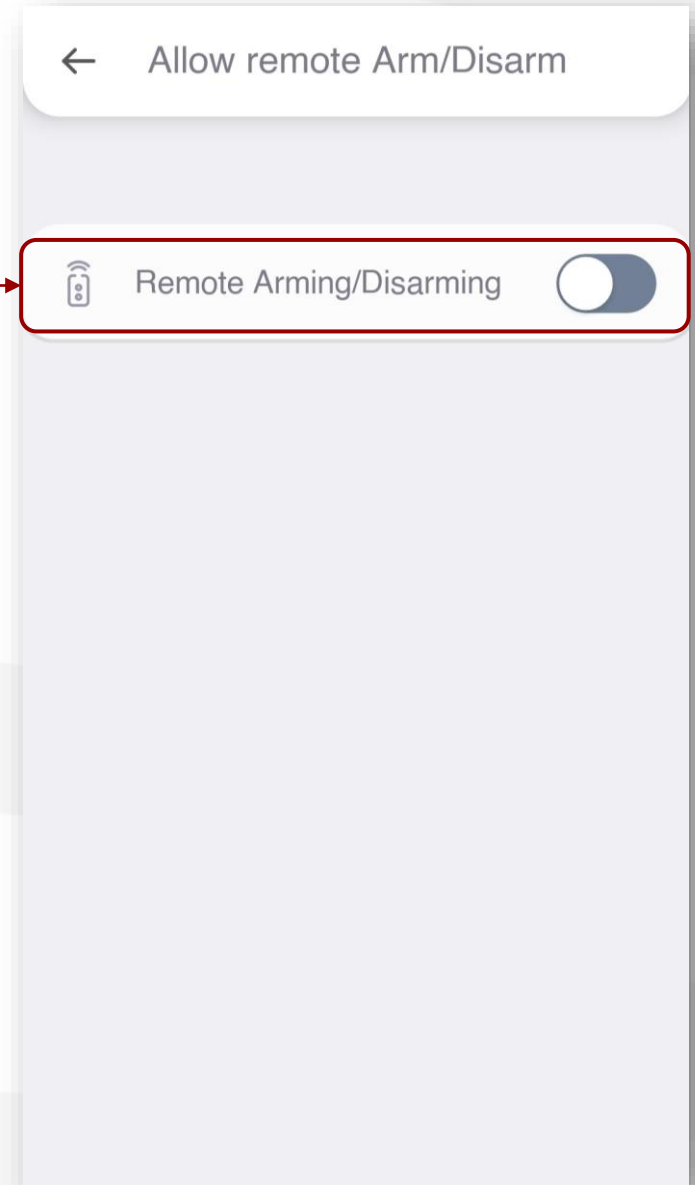

REMOTE ARMING/DISARMING (KEYBUS WIRING – DSC PANELS)

To enable this functionality, additional wiring and configuration of the alarm panel must be done by your installer.

Confirm to enable the functionality.

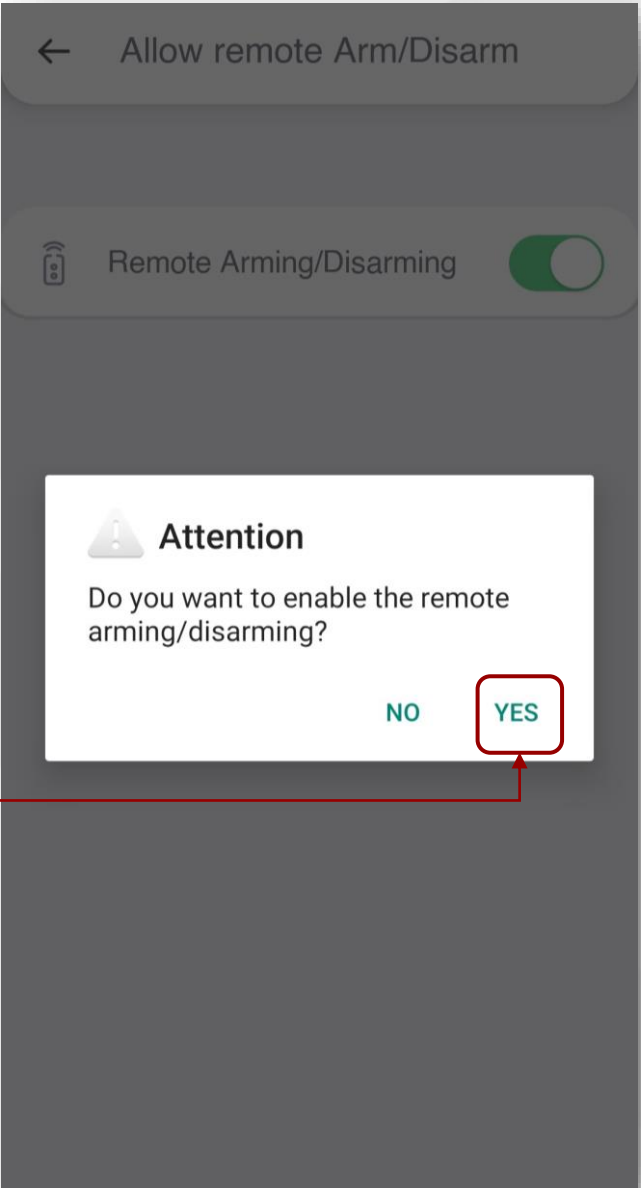

After confirmation, the Remote Arming/Disarming feature will be available at the homepage.

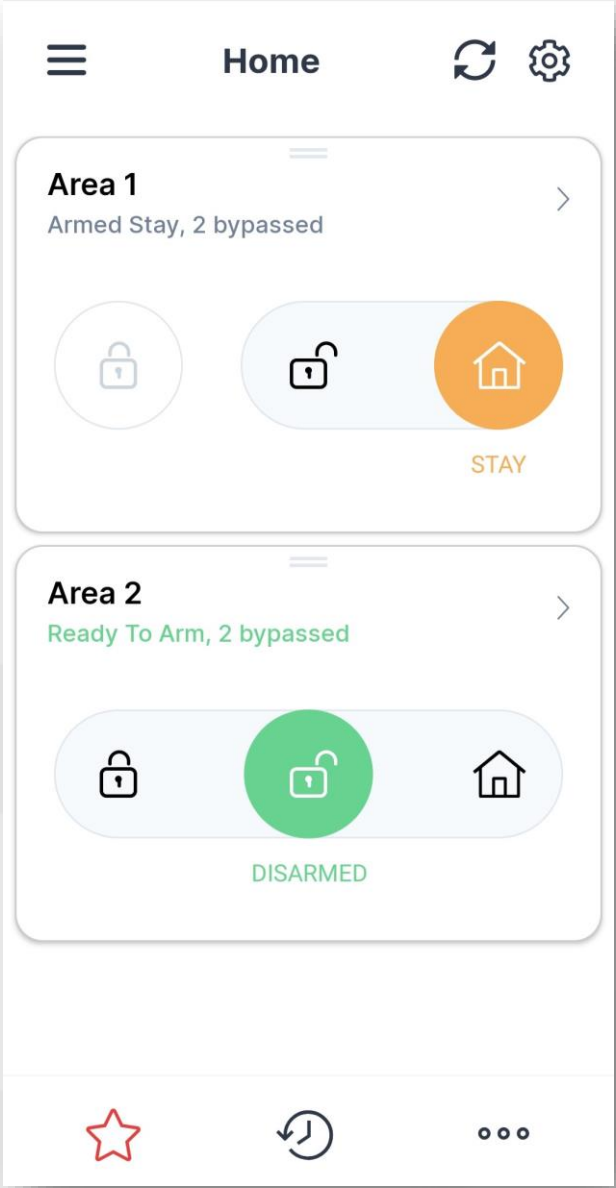

REMOTE ARMING/DISARMING (KEYBUS WIRING – HONEYWELL PANELS)

To enable this functionality, additional wiring and configuration of the alarm panel must be done by your installer.

Confirm to enable the functionality.

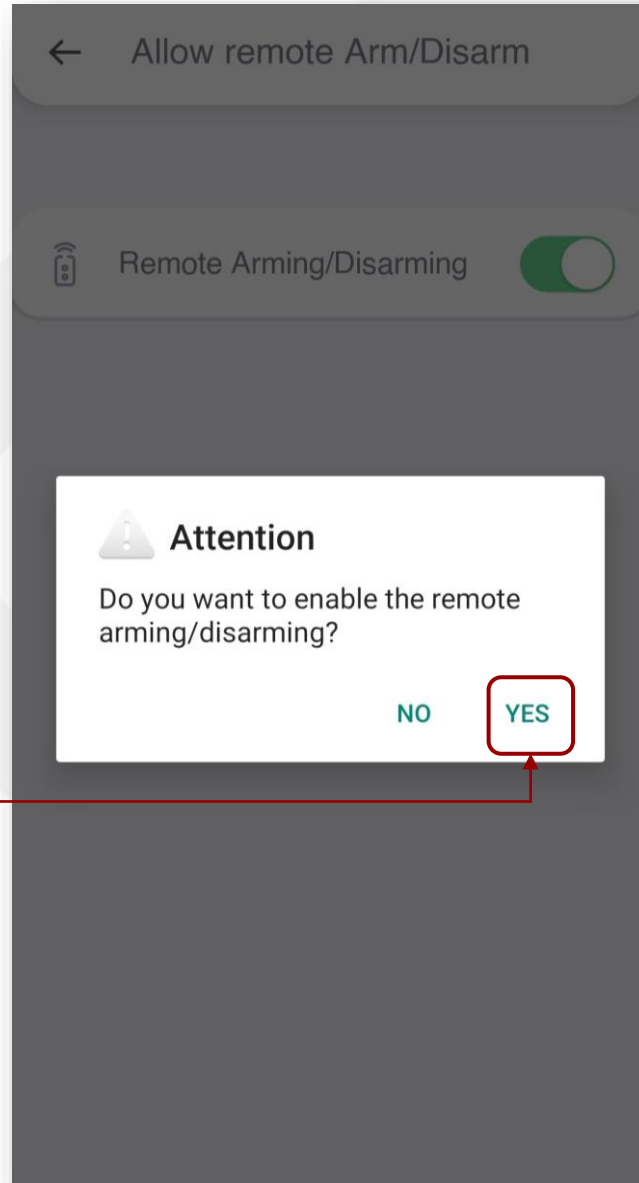

In order to synchronize the settings from the panel ask your alarm installer to enter and exit programming mode from the keypad of your alarm panel.

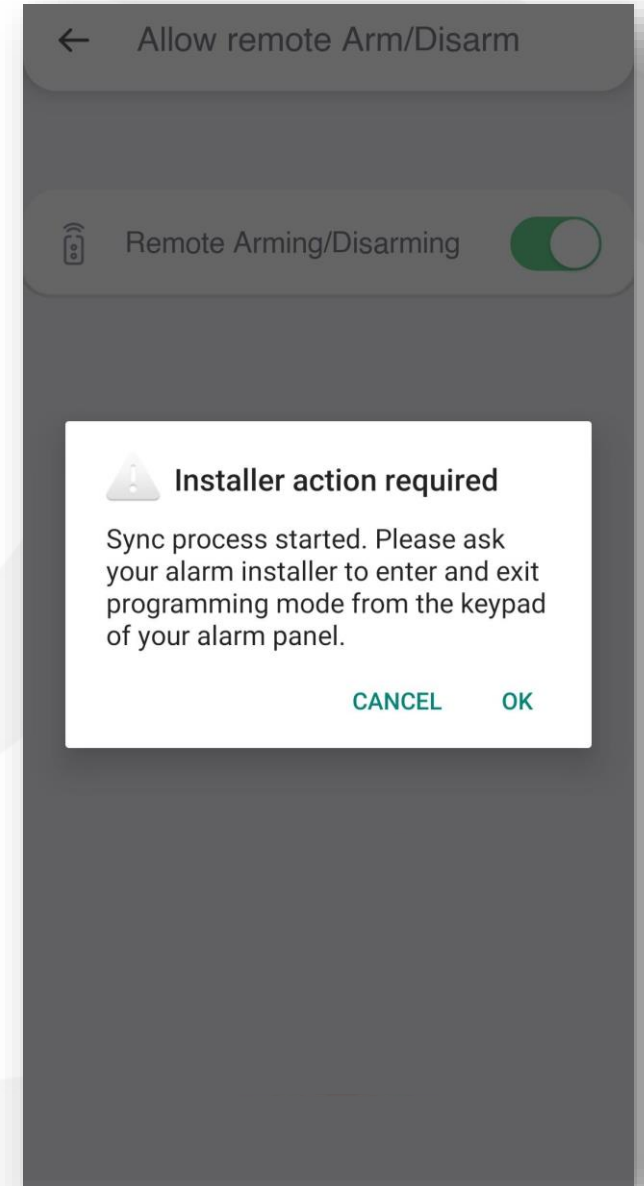

REMOTE ARMING/DISARMING (KEYBUS WIRING – HONEYWELL PANELS)

To enable this functionality, additional wiring and configuration of the alarm panel must be done by your installer.

The installer should enter and exit programming mode within the timeframe specified in the mobile app.

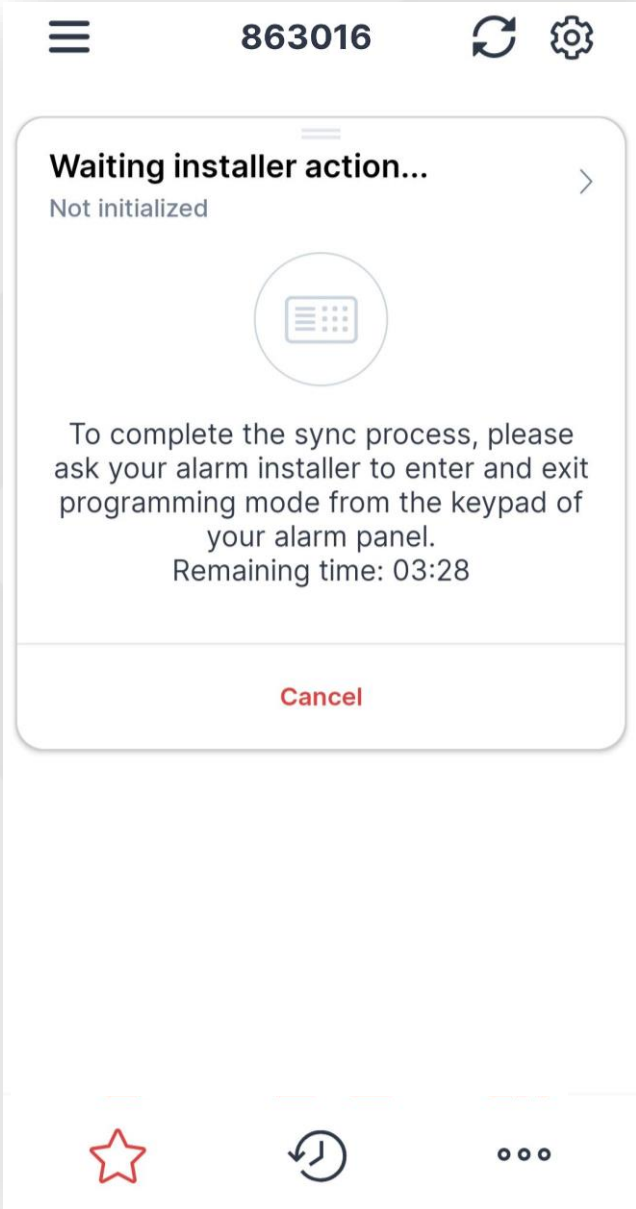

Wait for the app to synchronize with your alarm panel.
Do not operate the keypad during the sync process.

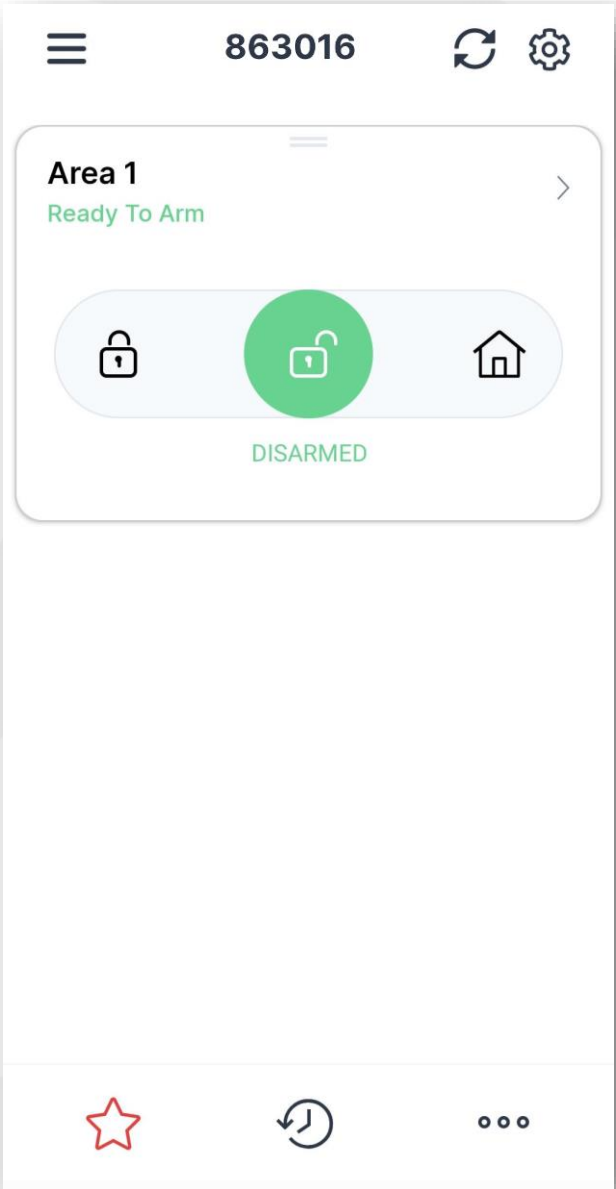
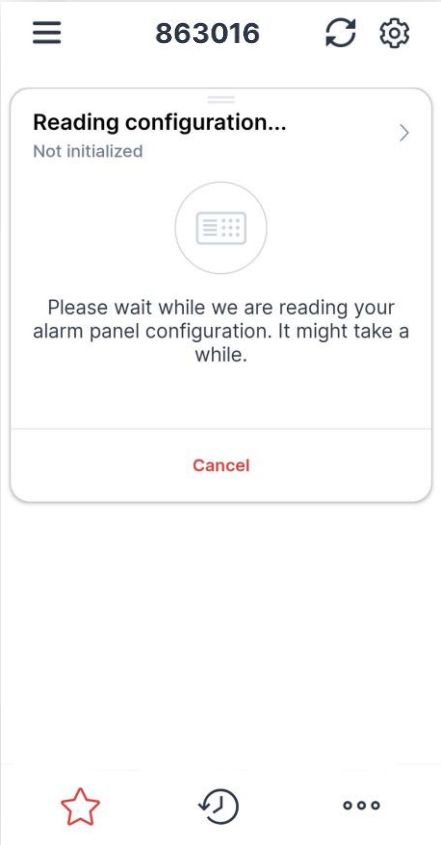

REMOTE ARMING/DISARMING (SYNCH WITH PANEL)

To enable this functionality, additional wiring and configuration of the alarm panel must be completed by the installer.

If panel programming is changed after the initial synchronization you need to select "Sync with Panel" and follow the instructions in the app.

DO NOT operate the keypad during the sync process.

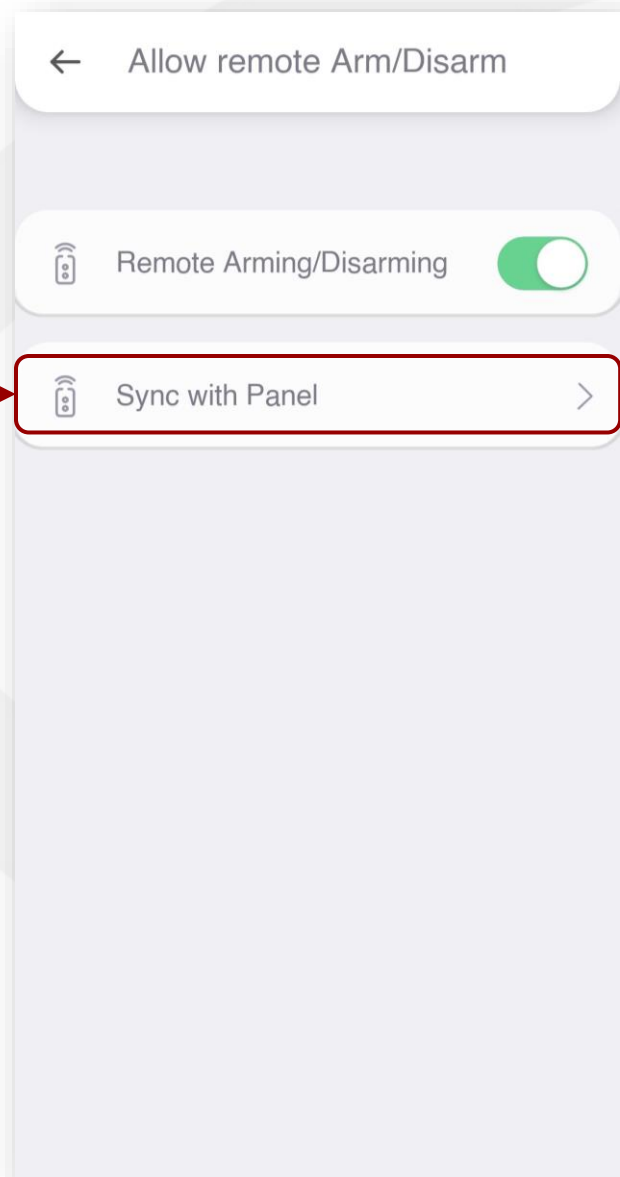

REMOTE ARMING/DISARMING (KEYSWITCH WIRING)

To enable this functionality, additional wiring and configuration of the alarm panel must be completed by the installer.

Upon first activation, you will be asked to set the PIN for the remote ARM/DISARM. Enter and confirm your 4-digit PIN then press "Continue"

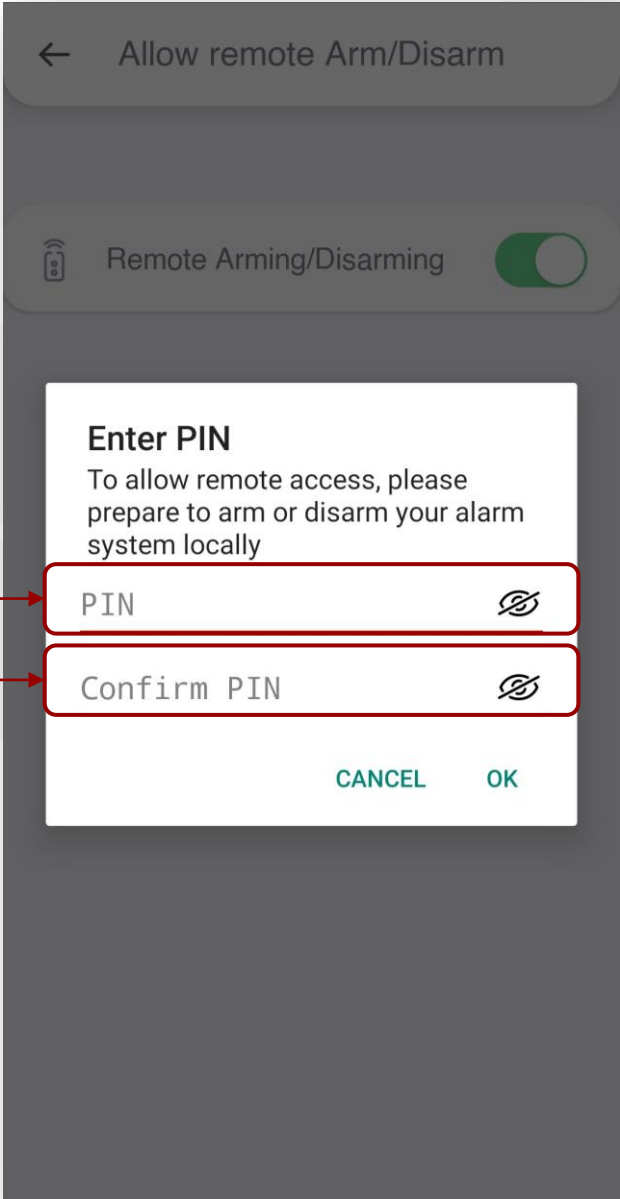

To complete the initial pairing procedure, you must arm and disarm the alarm panel locally (from the keypad) within 2 minutes.

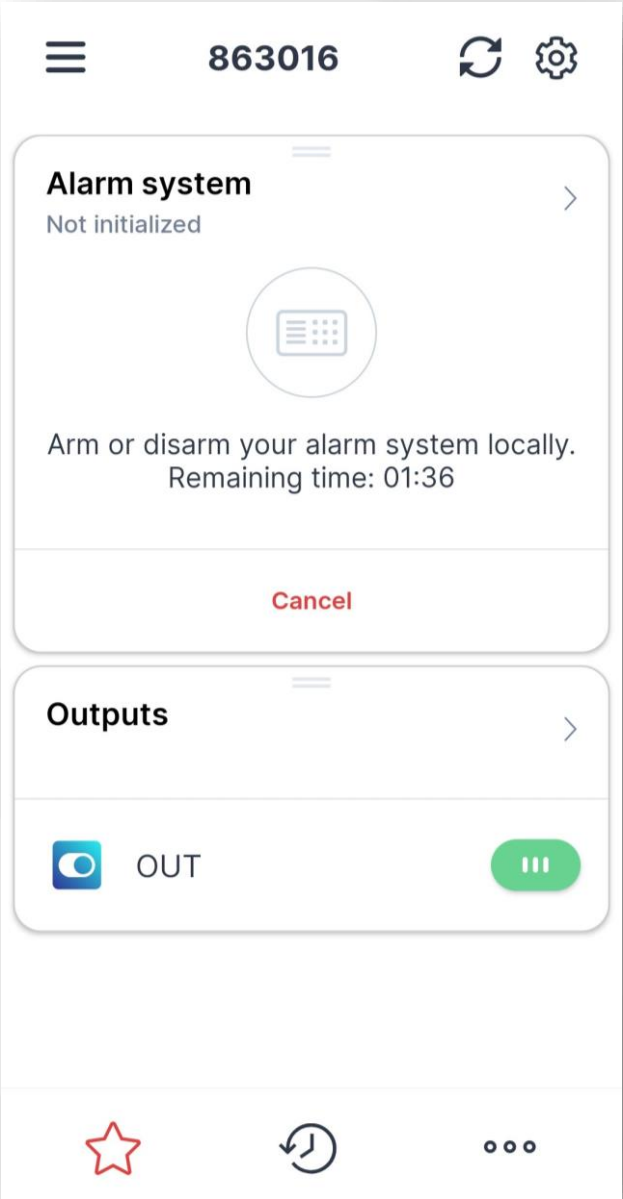
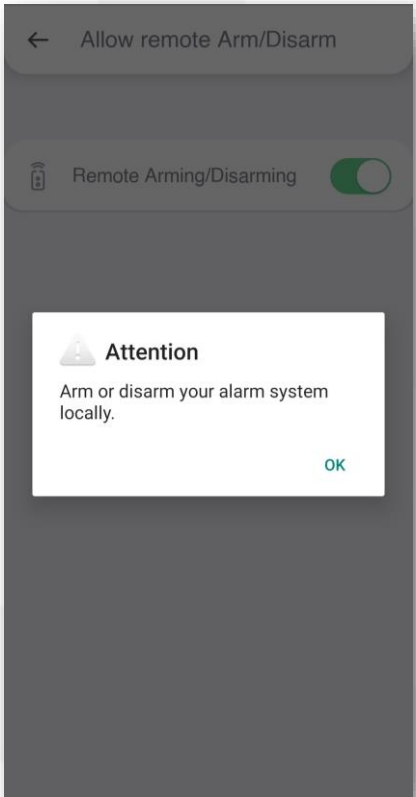

REMOTE ARMING/DISARMING (PIN CHANGE)

To enable this functionality, additional wiring and configuration of the alarm panel must be completed by the installer.

In case you want to change your PIN, you can change it by selecting "Change the remote PIN".

← Allow remote Arm/Disarm

Remote Arming/Disarming ☒

Sync with Panel >

Change remote PIN >

Enter the old PIN, followed by the new one twice and press "Save" to confirm.

← Change remote PIN

Old PIN

New PIN

Confirm PIN

Save

REMOTE ARMING/DISARMING (PARTITIONS)

To enable this functionality, additional wiring and configuration of the alarm panel must be completed by the installer.

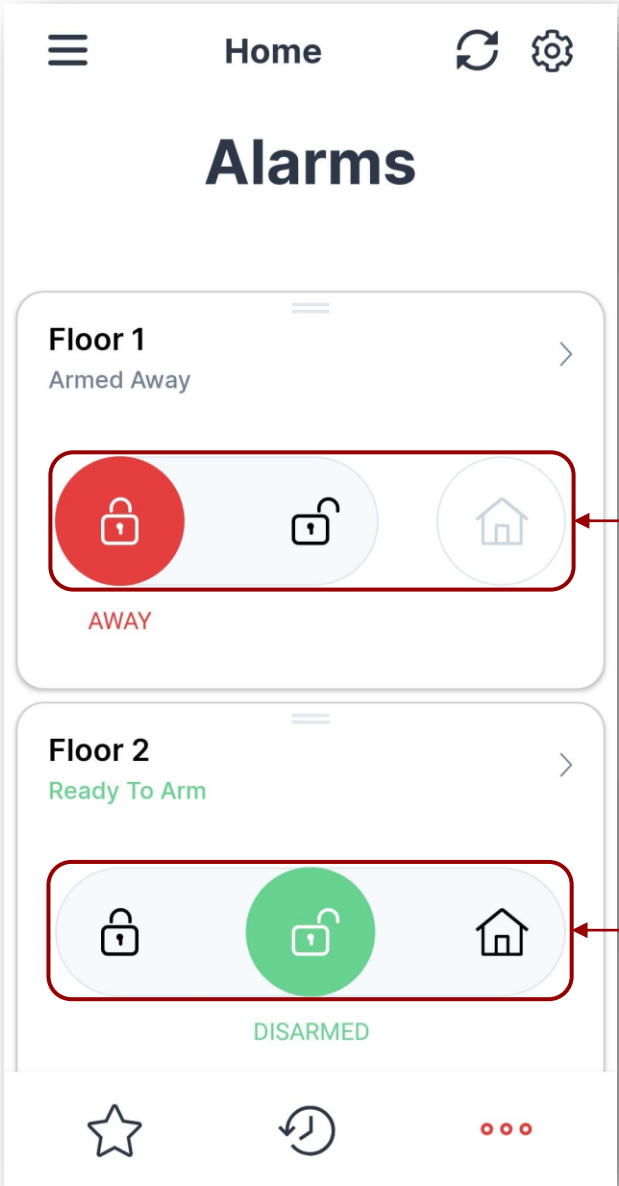

Use the slider to quickly "Stay", "Away" or "Disarm" desired partition.

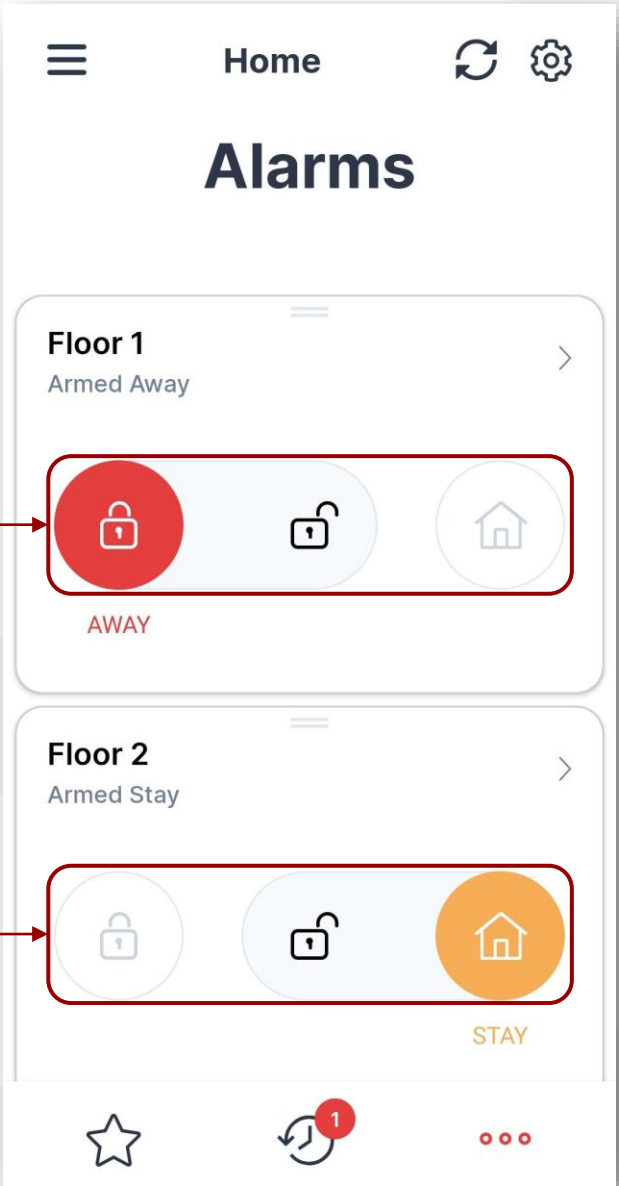

REMOTE ARMING/DISARMING (ZONES)

To enable this functionality, additional wiring and configuration of the alarm panel must be completed by the installer.

Use the arrow button to see the zones status and bypass a specific zone.

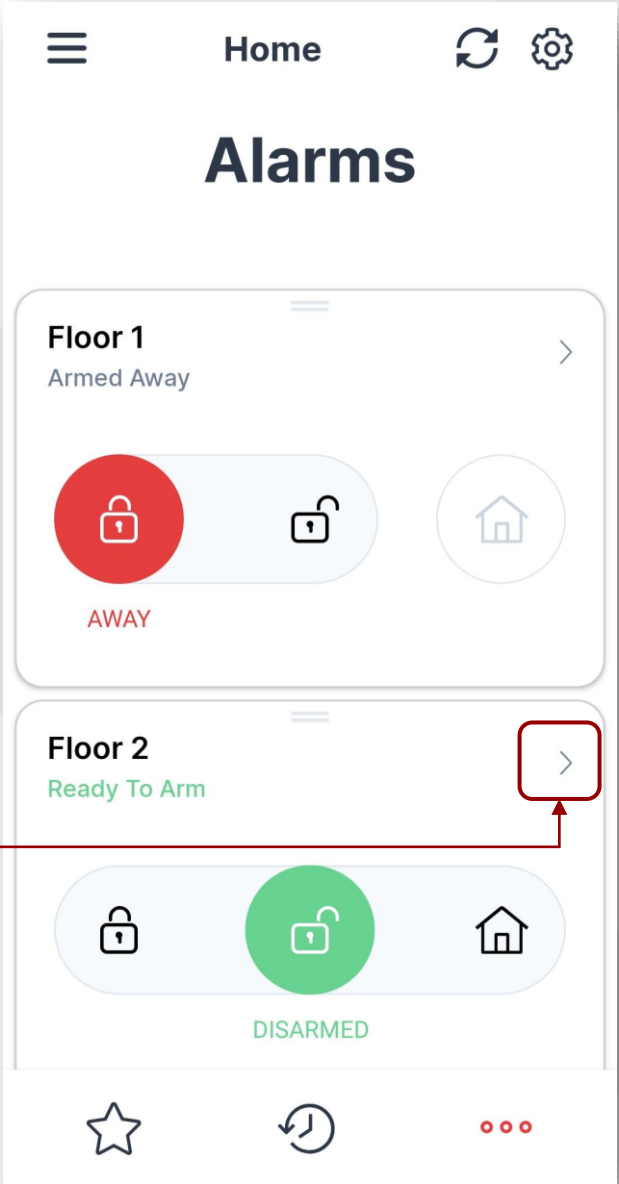

Slide the button to bypass/ unbypass the zone.

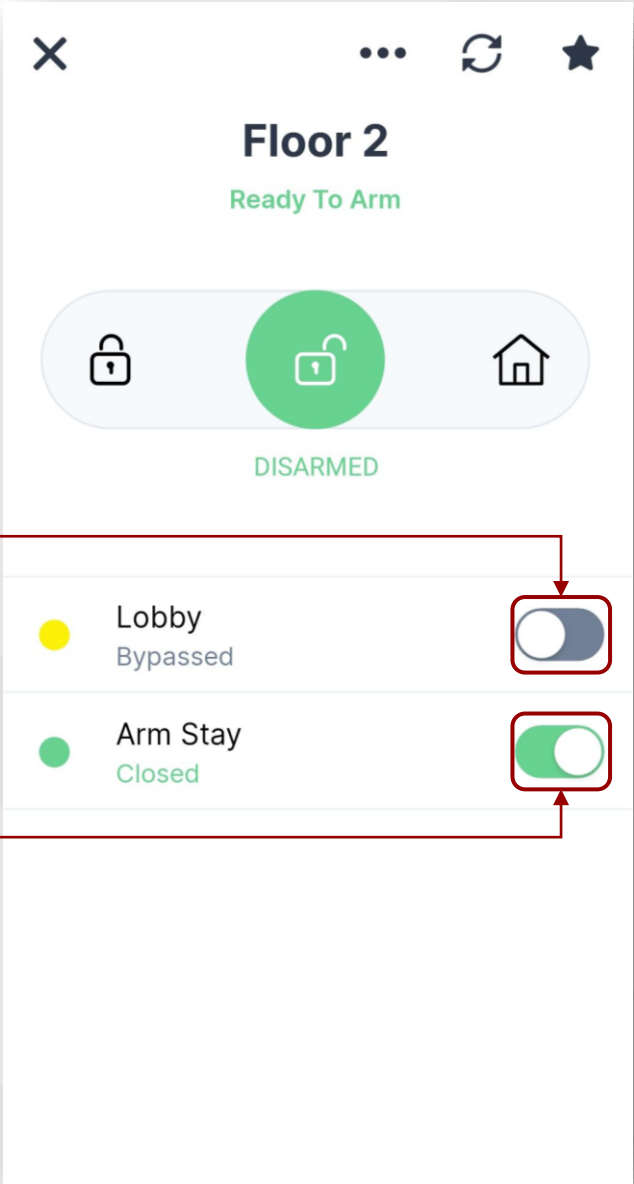

USERS

Go to "Users" menu if you want to add, remove, or edit the users.

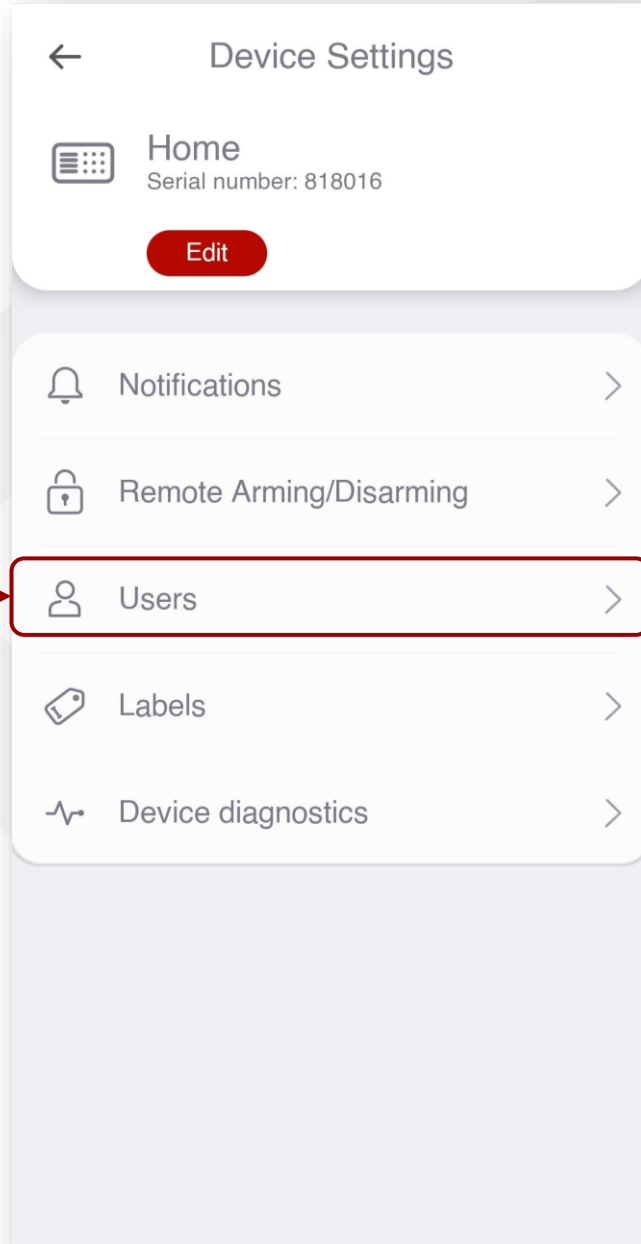

Select "Add new user" if you want to add additional user account to this device (e.g., spouse, kids, relatives).

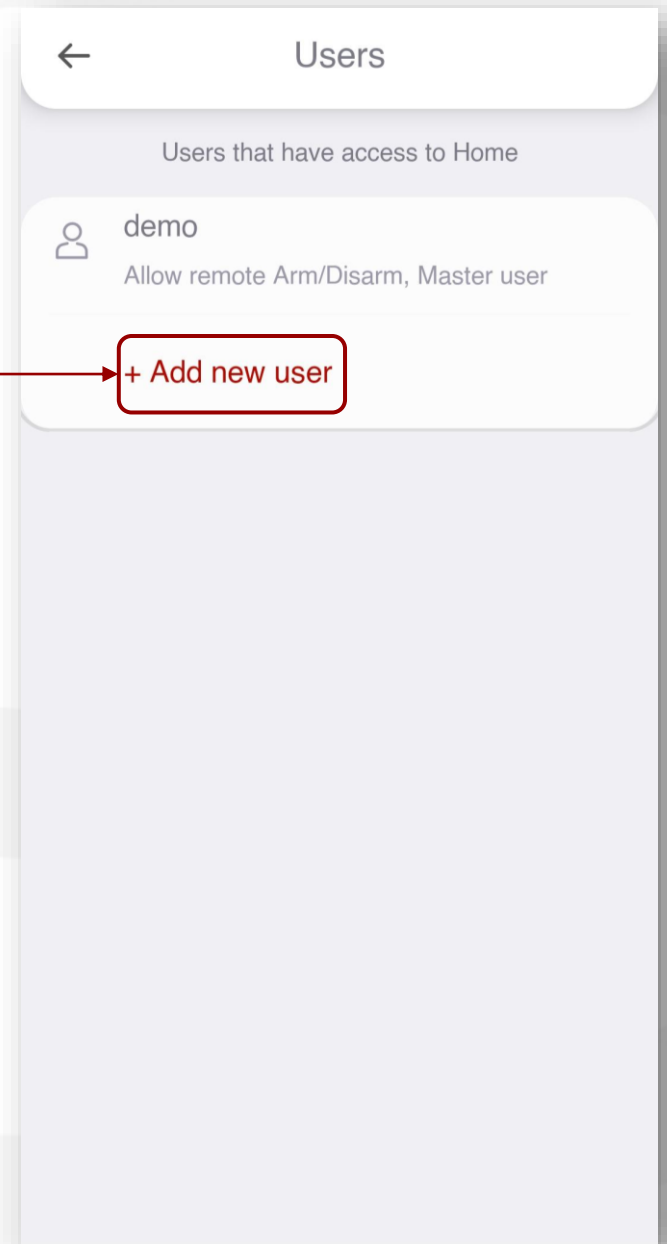

USERS

Populate the required information in the following fields.

To allow the remote-control permissions select "Allow remote Arm/Disarm" option.

Only "Master user" accounts can add new users, additional devices and label partitions, zones and users.

**For security reasons, we recommend that you create only one master user.*

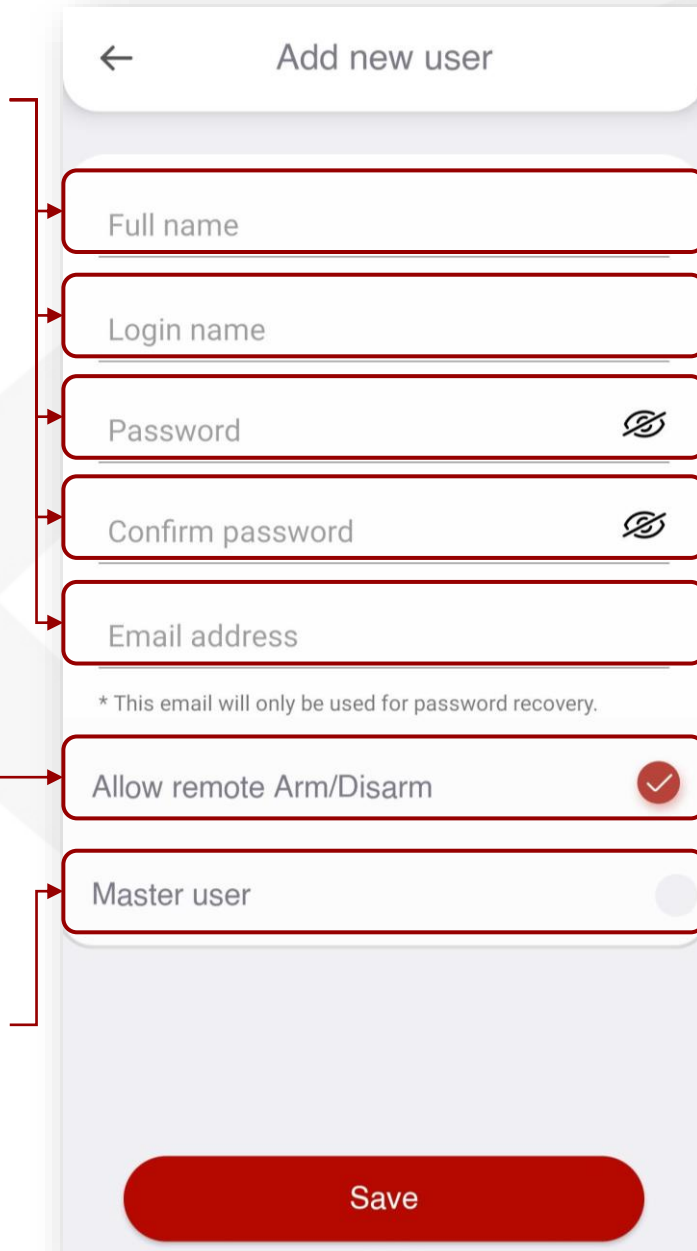

← Add new user

Full name

Login name

Password

Confirm password

Email address

* This email will only be used for password recovery.

Allow remote Arm/Disarm

Master user

Save

LABELS

Navigate to "Labels" menu if you want to name your partitions, zones and users.*

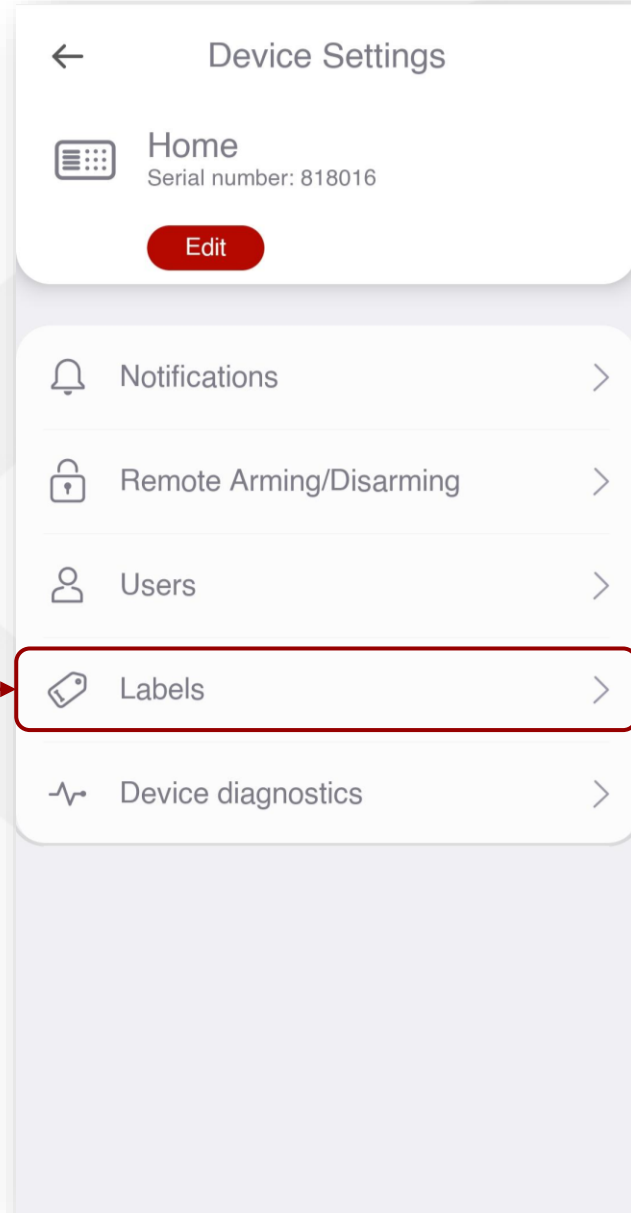

To label a partition, select "Add Label".

To label a zone or user use the respective tabs.

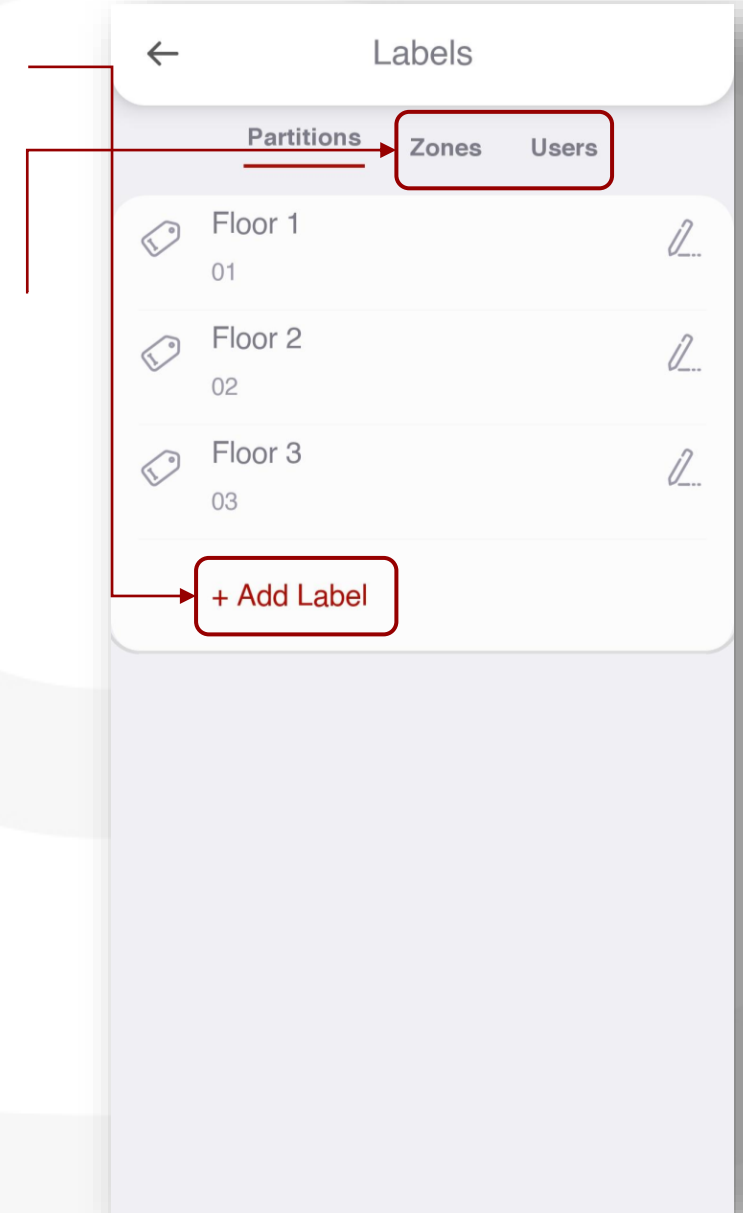

**To label partitions, zones and users you need to have a "Master User" account*

LABELS

Select the "Edit" button to edit existing label.

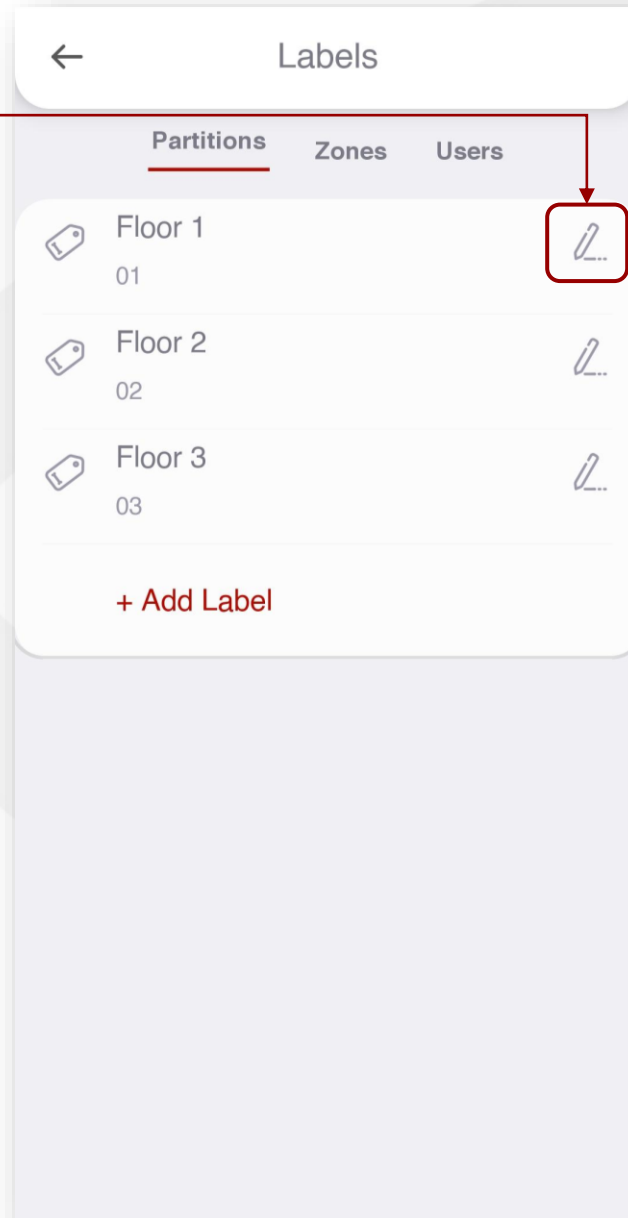

Icon	Label	Code	Action
	Floor 1	01	
	Floor 2	02	
	Floor 3	03	

+ Add Label

Fill in the fields and press "Save" to save the changes.

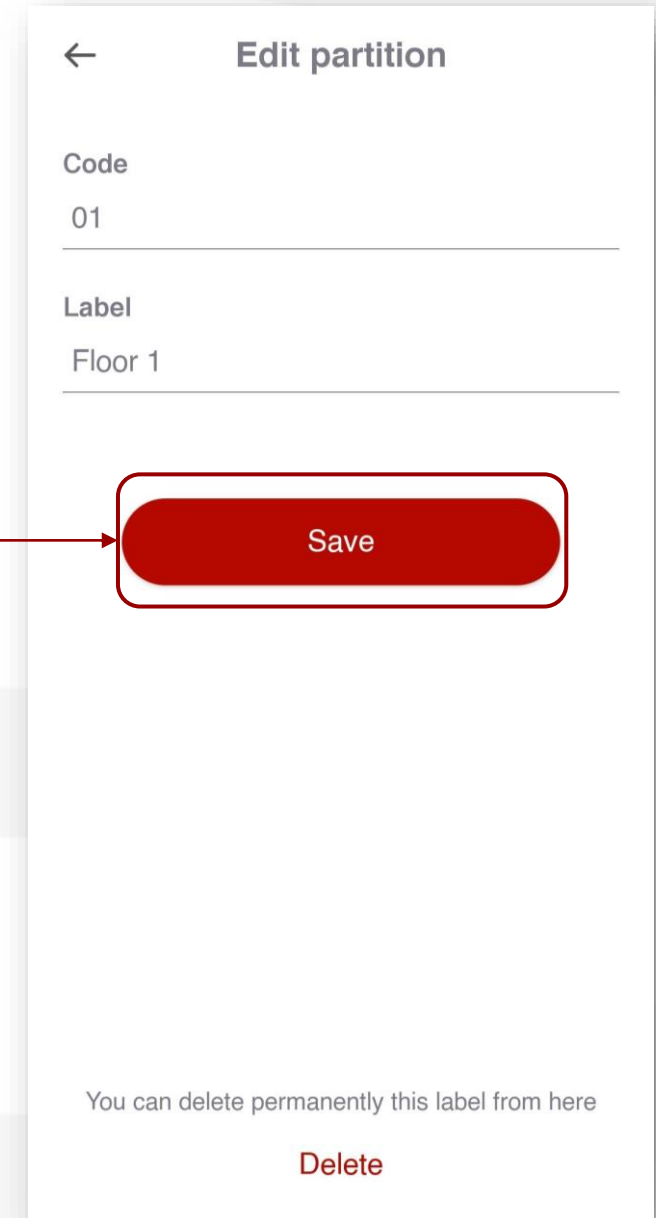

Code
01

Label
Floor 1

Save

You can delete permanently this label from here

Delete

LABELS (SHORTCUT)

Select the arrow button to edit a specific partition.

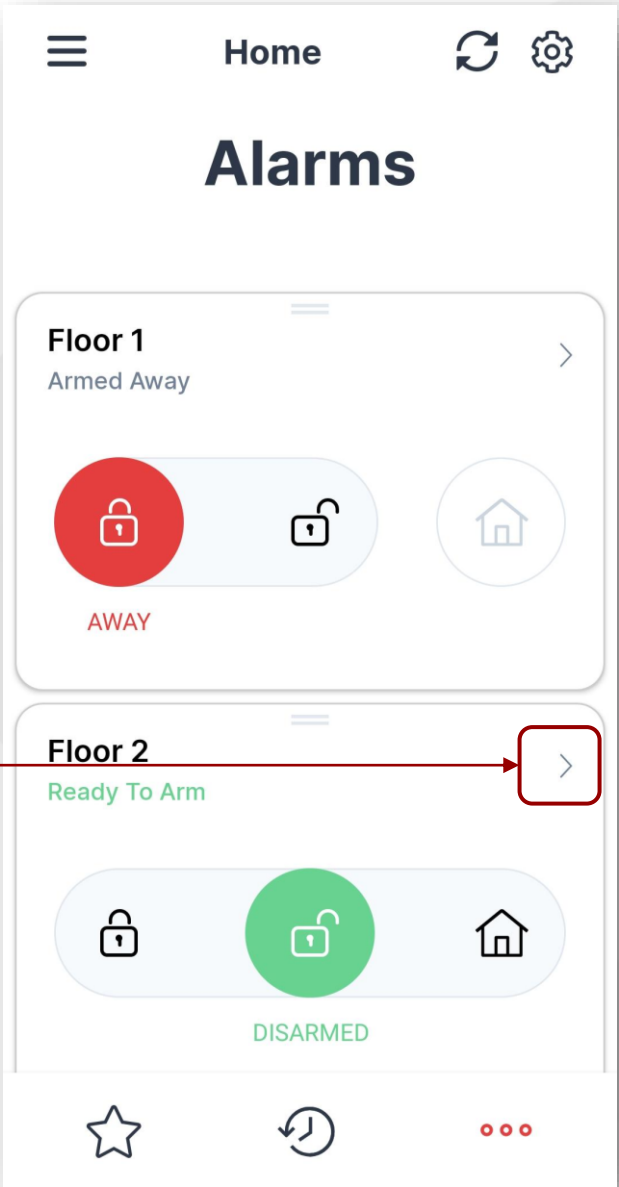

Select the "Edit" button to edit the labels of the partition.

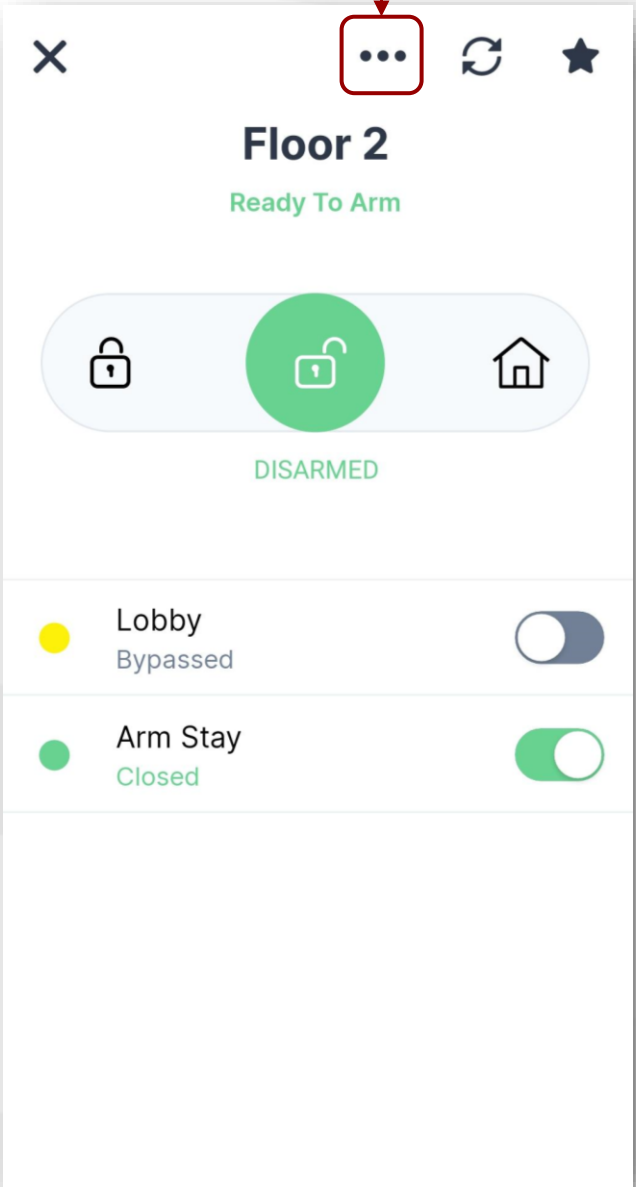

LABELS (SHORTCUT)

Press "Edit labels"
to confirm you
want to edit them.

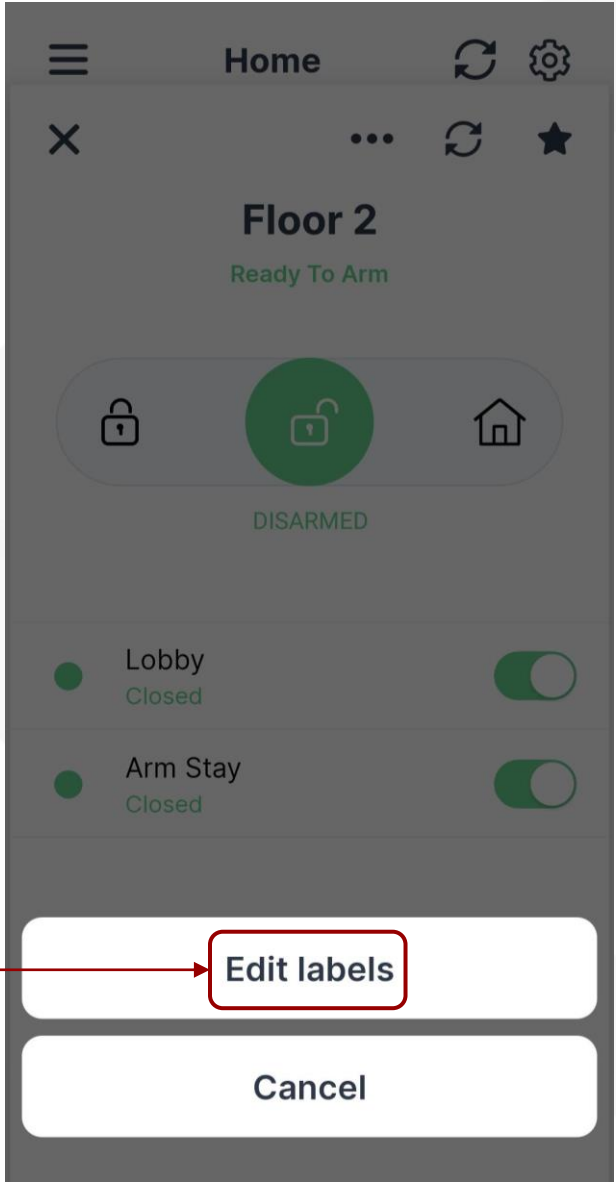

Type the changes
and press "Done"
to save them.

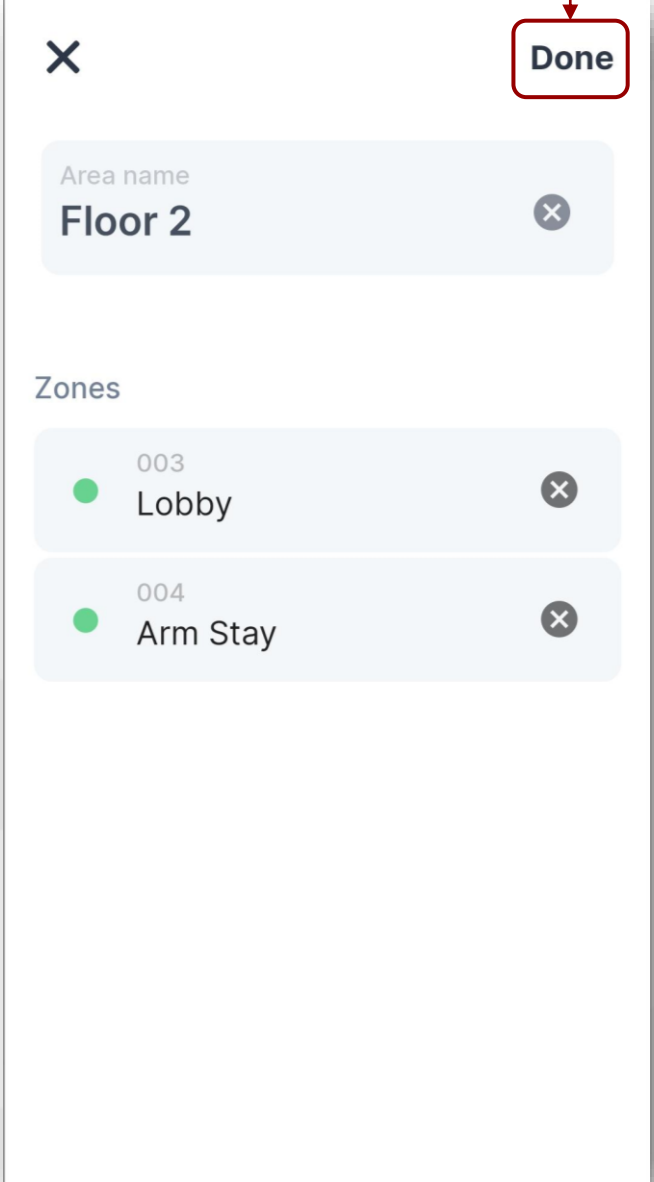

HISTORY OF EVENTS

Select "Events" from the main screen to see a list of the events back in time.

The history of events is kept for 12 months.

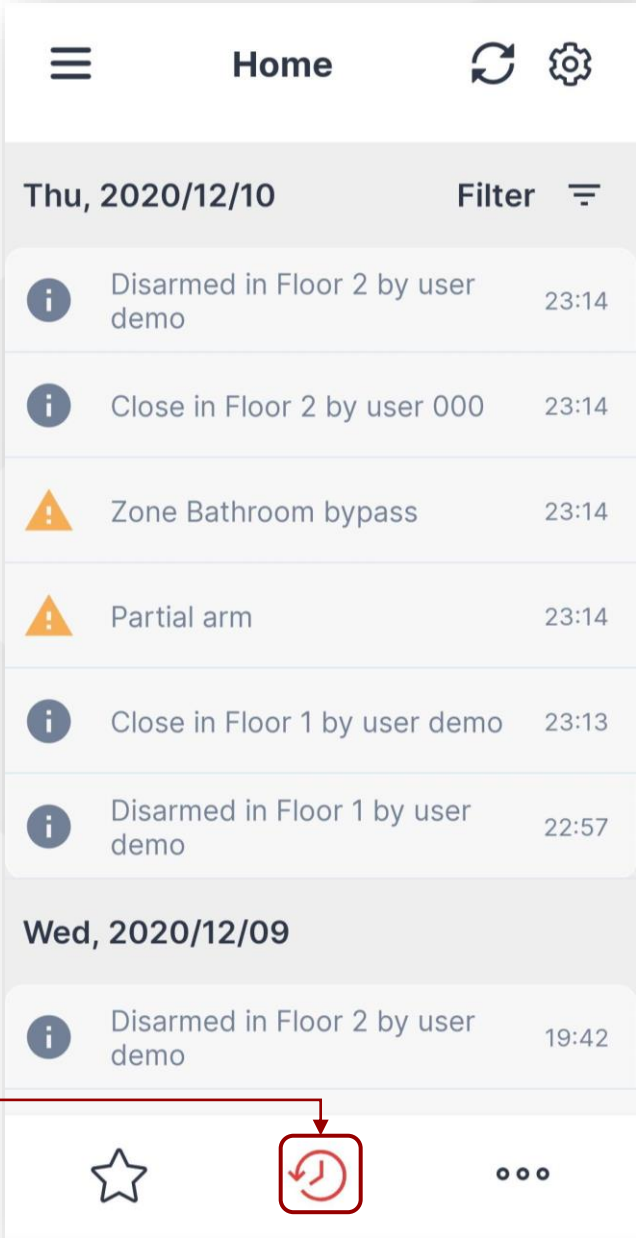

ADDING MORE DEVICES TO YOUR ACCOUNT

Go to "Add new" if you want to manage additional devices from the same account.

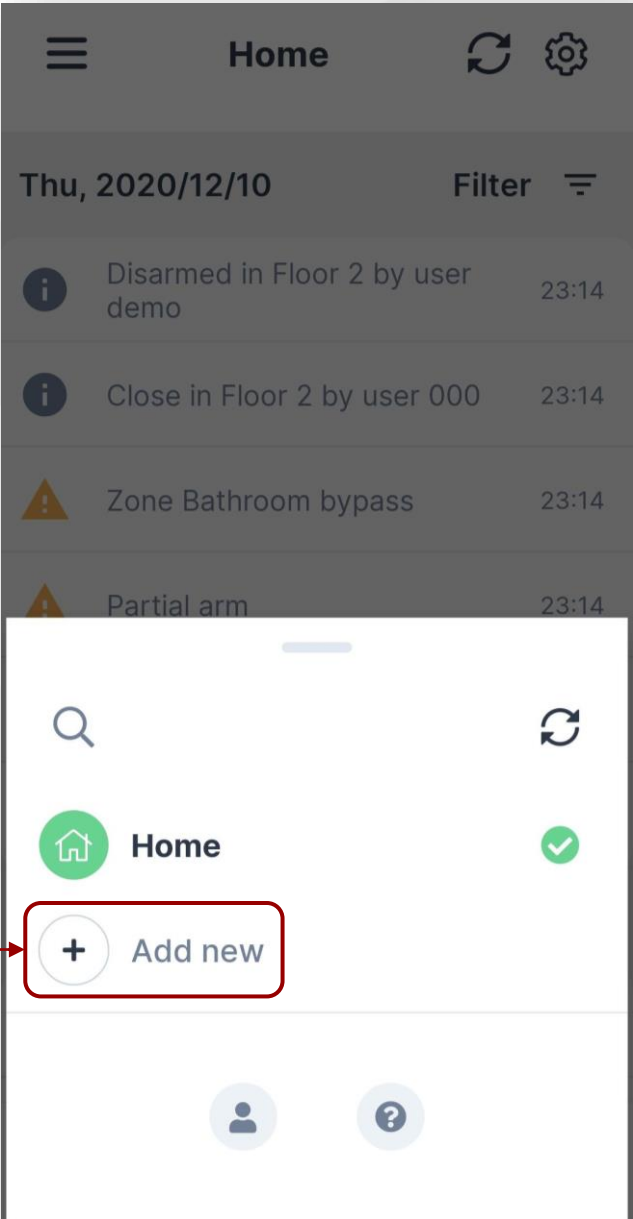
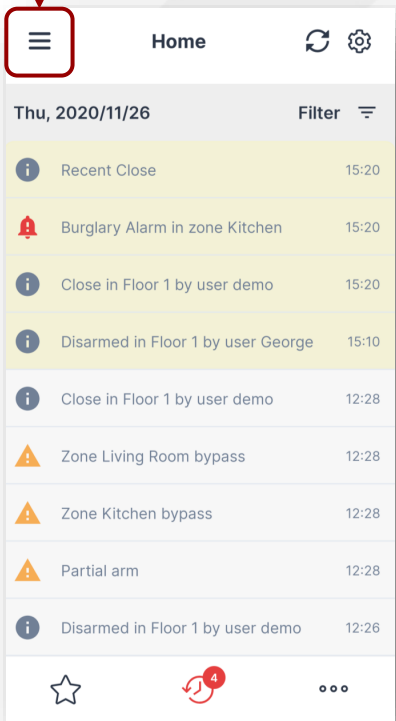

For new devices:
Enter the serial number of the device that you want to add to this account and the login credentials that comes on the device's manual.

For devices that have already been in use:
You will have to provide the current username and password.

A screenshot of the "Add device" form. At the top, there's a back arrow and the title "Add device". Below the title is a instruction: "To add a device you must enter the initial credentials from the label. You can find them on the sticker in manual." There are three input fields: "Serial number", "Init user", and "Init pass" (which has an eye icon for toggling visibility). At the bottom, there's a red "Add" button and a "Scan QR or barcode" option with a QR code icon.